CORPORATE FUNCTIONAL STRUCTURE
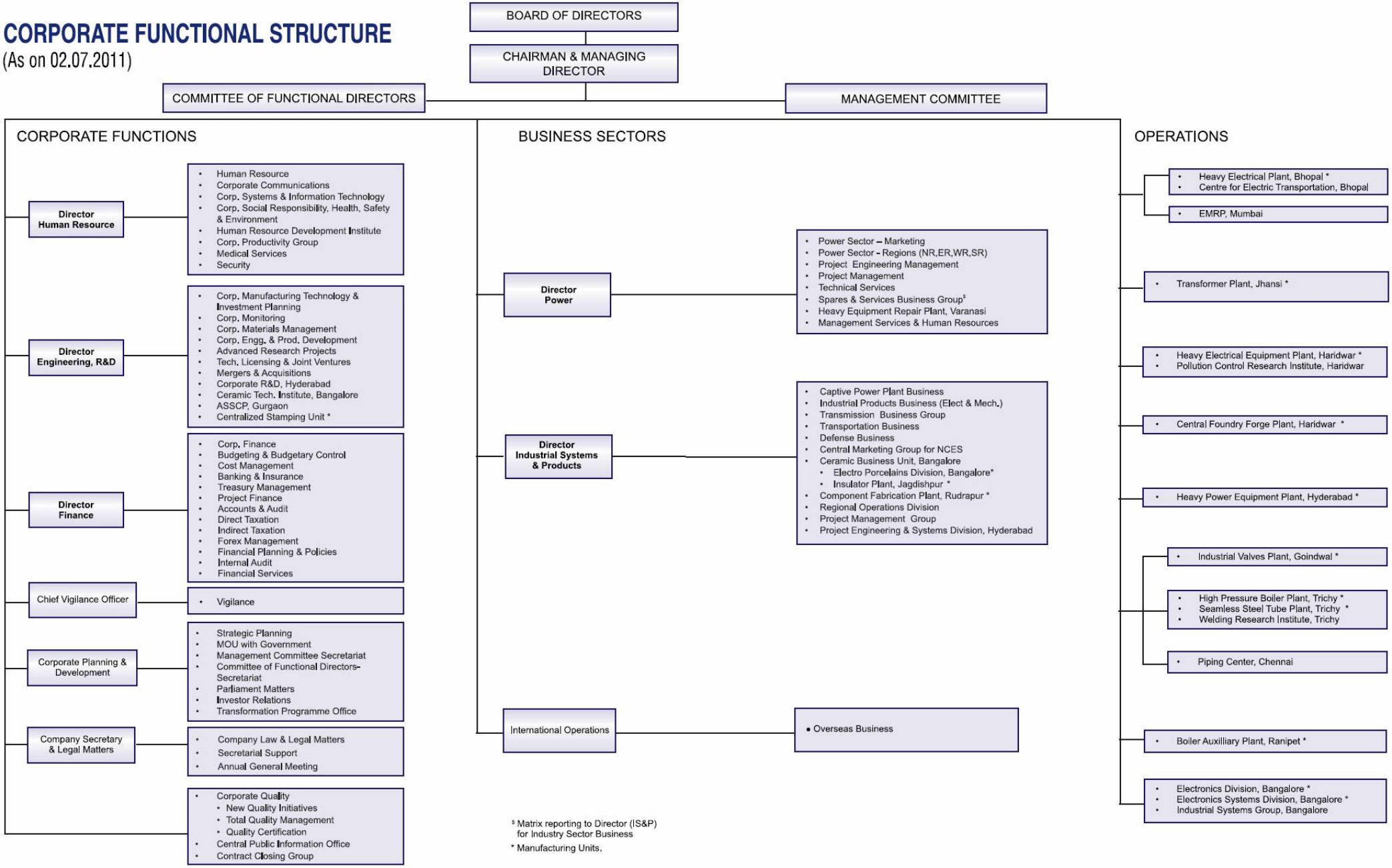
(As on 02.07.2011)