



BHARAT HEAVY ELECTRICALS LIMITED

(A Government of India Undertaking)
 HIGH PRESSURE BOILER PLANT
 PURCHASE DEPARTMENT - FOSSIL BOILERS
 THIRUCHIRAPALLI - 620014
 TAMILNADU (INDIA)

PHONE :2577938
 GRAMS : BHARATELEC
 FAX NO: 2520719
 E-mail: tvenkat@bheltry.co.in
 Web:

Page
1/3

429-002/A

		Enquiry No 2661600223 - 55	Enquiry Date 18.06.2016	Due Date for Quotation 13.07.2016	
		Please quote Enquiry No, Date and due date in all correspondences. This is only a request for quotation and not an order. Bid should be submitted in two parts. 1.Techno-commercial bid (Part-I) and 2.Price bid(Part-II) in a separate sealed cover and both covers must be placed in a third cover and sealed. Our Enquiry No., Enq. date & Enq. Due date must be written on all three covers.			
Item	Description	Unit	Quantity	Delivery Quantity	Schedule Date
10	7502F0700100	NO	5.000	5.00	31.10.16
<p>PANEL CLAMPING ASSY. 1M-02F07-1877 PANEL CLAMPING ASSY. AS PER DRG.NO. 1M-02F07-1877 (SUB DRG.NO. 3M-02F07-09520, 3M-02F07-09518, 3M-02F07-09519, 4M-02F07-22565, 4M-02F07-22564, 4M-02F07-22568, 4M-02F07-22566, 4M-02F07-22567 ,2M-02F07-03140) NOTE: (1) PANEL CLAMPING ASSY., SHALL BE MANUFACTURED,ASSEMBLED AND FREE MOVEMENT OF CLAMPING BLOCKS SHOULD BE ENSURED. (2) THIS ASSEMBLY IS USED ON PANEL PROCESSING MACHINE AND FACILITY TO POSITION AND HOLD THE TUBES WHILE WELDING (PANEL FORMING). COMMON NOTE FOR SL.NO. 10 TO 60: (1) VENDOR SHALL SUBMIT THE MATERIAL TEST CERTIFICATE OBTAINED FROM APPROVED AGENCIES WHILE DELIVERY OF THE MATERIAL. (2) AFTER PLACEMENT OF PURCHASE ORDER ONE NUMBER OF SAMPLE IN EACH ITEM HAS TO BE SUPPLIED FOR BHEL ACCEPTANCE PREFERABLY WITHIN 5 WEEKS. AFTER ACCEPTANCE OF SAMPLE ONLY BALANCE QUANTITY SHALL BE MANUFACURED AND SUPPLIED.ACCEPTENCE BY BHEL WILL BE GIVEN WITHIN 1 WEEKS. THIS PERIOD (5+1=6WEEKS) IS TO BE TAKEN INTO ACCOUNT WHILE QUOTING DELIVERY PERIOD BY THE SUPPLIER. VENDOR QUALIFYING CRITERIA Only those vendors who satisfy the following conditions will get qualified to participate in the tender: (1) Vendor should have minimum 3 years experience in this field. Bidder to confirm. (2) Previous PO details for supplying similar kind of items should be submitted along with offer.Dtherwise offer will be rejected.Bidder to confirm. (3) Company profile details has to be provided</p>					
The offers should reach us 30 minutes before the time of opening of tenders. The offers will be opened at 14.30 hrs on the due date of tender in the presence of tenderers who have submitted their offer and who may like to be present for the tender opening.Late and delayed offers are liable to be rejected.			Yours faithfully, For BHARAT HEAVY ELECTRICALS LIMITED V. CHELLIAH Sr. Manager / Purchase MM-03M/CP-03P BHEL, THIRUCHIRAPALLI		



BHARAT HEAVY ELECTRICALS LIMITED

(A Government of India Undertaking)
 HIGH PRESSURE BOILER PLANT
 PURCHASE DEPARTMENT - FOSSIL BOILERS
 THIRUCHIRAPALLI - 620014
 TAMILNADU (INDIA)

PHONE :2577938
 GRAMS : BHARATELEC
 FAX NO: 2520719
 E-mail: tvenkat@bheltry.co.in
 Web:

Page
2/3

2661600223 / 18.06.2016

23505

along with offer.
 Bidder to confirm.
 (4) BHEL reserves the right to visit the vendor's
 works for verifying
 the manufacturing facilities and any other
 credential furnished by the
 vendor in case the information furnished with
 the offers found to be
 false /incorrect, the offer shall be
 rejected.Bidder to confirm.

20	7510A5606400	NO	20.000	20.00	31.10.16
----	--------------	----	--------	-------	----------

TORCH
 HOLDER4M-10A-56-27986-01,SL.NO.01
 TORCH HOLDER AS PER DRG. NO.:
 4M-10A-56-27986-01, SL.NO.01

30	7510A1304300	NO	10.000	10.00	31.10.16
----	--------------	----	--------	-------	----------

CLAMP DRG NO:4M-10A-13-28198
 CLAMP (TORCH HOLDER ASSY.) AS PER DRG.
 NO. 4M-10A-13-28198

40	7510A1304400	NO	10.000	10.00	31.10.16
----	--------------	----	--------	-------	----------

CLAMP DRG NO:4M-10A-13-28199
 CLAMP (TORCH HOLDER ASSY.) AS PER DRG.
 NO. 4M-10A-13-28199

50	7510A1304500	NO	10.000	10.00	31.10.16
----	--------------	----	--------	-------	----------

CLAMP DRG NO: 4M-10A-13-28200
 CLAMP (TORCH HOLDER ASSY) AS PER DRG.
 NO. 4M-10A-13-28200

60	7512B1603300	NO	100.000	100.00	31.10.16
----	--------------	----	---------	--------	----------

THRUST PIN 4M-12B-16-19619
 THRUST PIN AS PER DRG
 NO:4M-12B-16-19619

General Note:

GENERAL NOTE:PLEASE SUBMIT YOUR OFFER IN "TWO PART BID SYSTEM" AS PER
 THE ANNEXURES ENCLOSED.

ENCLOSURES:ANNEXURE II,III,IV,V,VI,VII.

All the tenders may be addressed to the following address:

The Tender Opening Cell / MM
Room No: 26, Building 24, Ground Floor
Bharat Heavy Electricals Limited
TIRUCHIRAPALLI 620014

In case personal delivery of the offer, it shall be dropped into the respective box kept in Room No: 26, after
 duly entering the data in the system.

The offers should reach us 30 minutes before the time of opening of tenders.
 The offers will be opened at 14.30 hrs on the due date of tender in the presence of
 tenderers who have submitted their offer and who may like to be present for the tender
 opening.Late and delayed offers are liable to be rejected.

Yours faithfully,
 For **BHARAT HEAVY ELECTRICALS LIMITED**

V. CHELVAH
 Sr. Manager / PURCHASE
 MM (FOSSIL BOILERS)
 BHEL, THIRUCHIRAPALLI 620014.



BHARAT HEAVY ELECTRICALS LIMITED

(A Government of India Undertaking)
HIGH PRESSURE BOILER PLANT
PURCHASE DEPARTMENT - FOSSIL BOILERS
THIRUCHIRAPALLI - 620014
TAMILNADU (INDIA)

PHONE :2577938
GRAMS : BHARATELEC
FAX NO: 2520719
E-mail: tvenkat@bheltry.co.in
Web:

Page
3/3

2661600223 / 18.06.2016

23505

Offers will be accepted only up to 14.00 Hrs on the due date. Therefore, vendors shall ensure to submit the offers well before this time. All due date extension requirements should be addressed to the respective Purchase mail IDs. All the due date extension requests from vendors will be considered only up to 48 hours before the due date and time.

Vendors are requested to avoid submission of offers through e mail / fax. In case of any unavoidable situation, offers shall be sent through e mail to the following mail ID only
tender_cell@bheltry.co.in.

As tenders are being opened by Common Tender Opening Cell, offer covers should be sealed with tenderer's distinctive seal and super scribed with correct Tender No. item of supply and due date of opening.

The offers will be opened at 14.30 hrs on the due date of the tender in the presence of tenderers who have submitted their offer and who may like to be present for the tender opening. Late and delayed offers are liable to be rejected.

The bidder along with its associate/ collaborators/ sub-contractors/ sub-vendors/ consultants/ service providers shall strictly adhere to BHEL fraud prevention policy displayed on BHEL website <http://www.bhel.com> and shall immediately bring to the notice of BHEL management about any fraud or suspected fraud as soon as it comes to their notice.

The supplier shall submit EI/EII forms to BHEL time to time as indicated by the BHEL and in case of inordinate delay in issuing EI/EII forms, then BHEL reserves the right to deduct 5% of the value of the supplied items against which EI/EII forms pending to be issued

Enclosures:

"LD clause has to be confirmed without fail."

The offers should reach us 30 minutes before the time of opening of tenders.
The offers will be opened at 14.30 hrs on the due date of tender in the presence of tenderers who have submitted their offer and who may like to be present for the tender opening. Late and delayed offers are liable to be rejected.

Yours faithfully,
For BHARAT HEAVY ELECTRICALS LIMITED

V. CHELLIAH
Sr Manager / Purchase
MM / RM (OP & SPS)
BHEL, TRICHY - 620014.

CAUTION
This drawing is not to be used for the design of any other equipment. The drawing is for the design of the equipment only. The drawing is not to be used for the design of any other equipment.

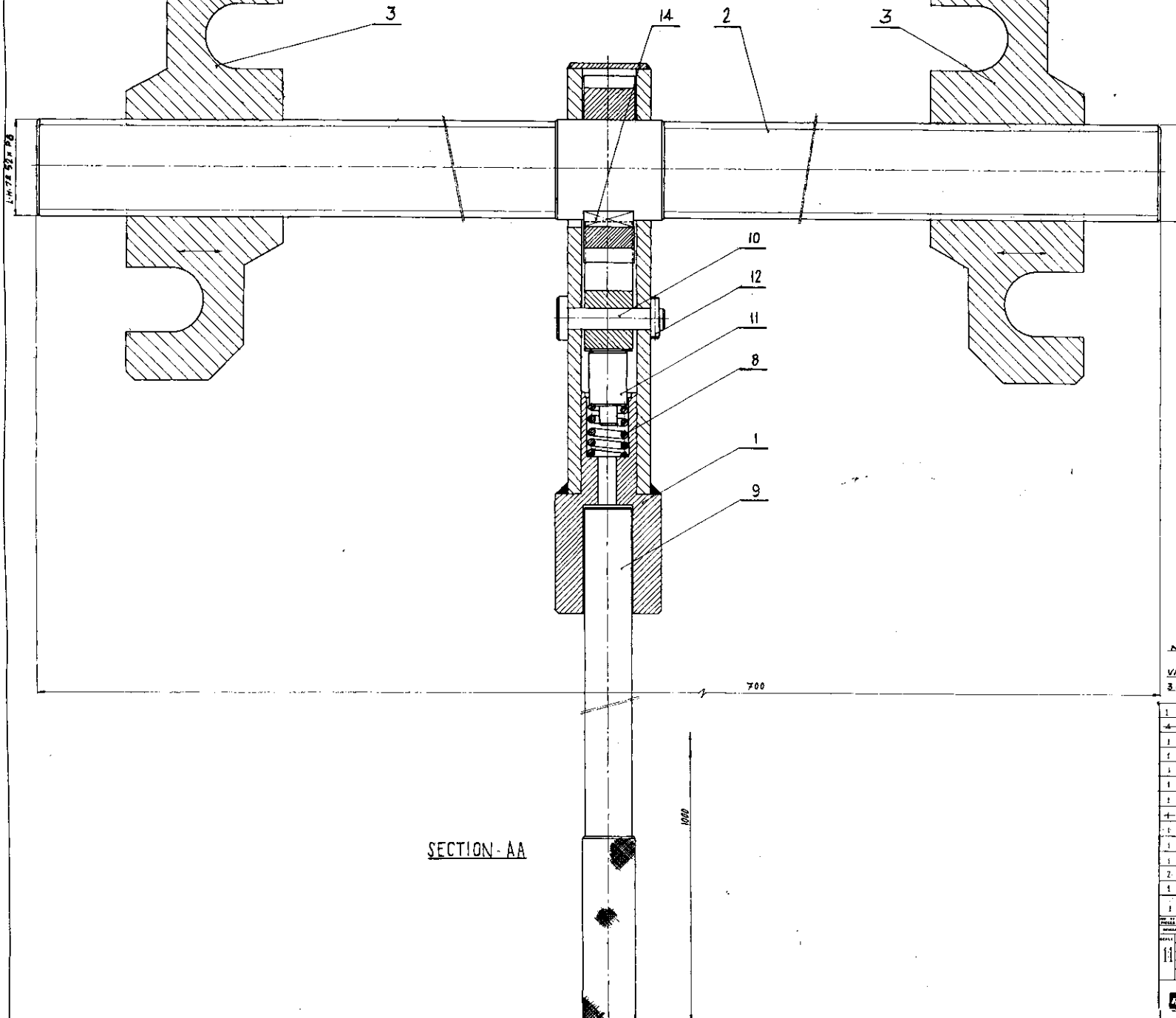

SECTION-AA

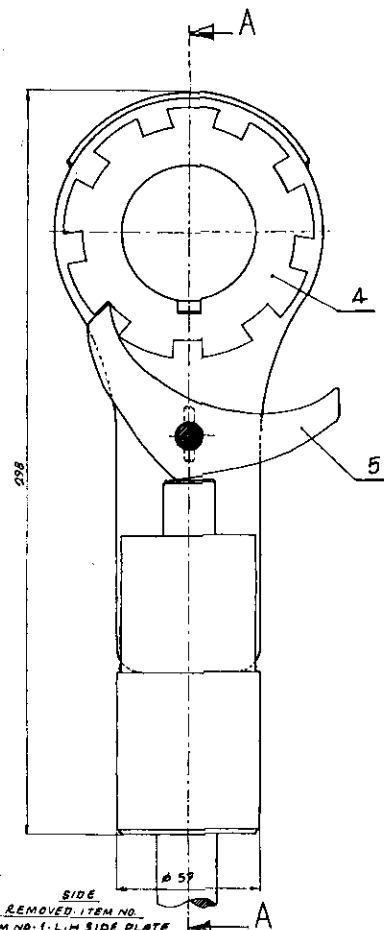

NOTE:
SIDE
VIEW REMOVED ITEM NO.
3 & ITEM NO. 1 - L.H. SIDE PLATE

ITEM NO.	DESCRIPTION	QTY	UNIT	REMARKS	DATE
1	KEY 10x10x30	1			14
4	GRUB-SCREW M6x10	1			13
1	PIN Ø5x25L	1	C.30		12
1	PIN	1	18.2673		11
1	PIN Ø12x60L	1	18.2673		10
1	LEVER Ø25x1000L	1	15.2673		9
1	SPRING	1	15.2673		8
1	TR-52-08 BUSH	1	15.2673		7
1	TR-52-08 BUSH	1	15.2673		6
1	PAWL	1	15.2673		5
1	RATCHET	1	15.2673		4
2	CLAMPING BLOCK	1	15.2673		3
1	SCREW RØD TR-52-08 L.H. & R.H.	1	15.2673		2
1	HANDLE BAR	1	15.2673		1

29 03 86
PANEL CLAMPING ASSY
1 M.02P-1877

CAUTION

THIS DRAWING IS OUR SOLE PROPERTY AND SHOULD NOT BE USED IN ANY FORM FOR ANY OTHER PURPOSE WITHOUT THE WRITTEN PERMISSION OF BHARAT HEAVY ELECTRICALS LTD., TRICHYRAPOLE - 620 016.

32/ / 1.6/ /

φ55h6	-0.000
	-0.019
10 P9	-0.015
	-0.051

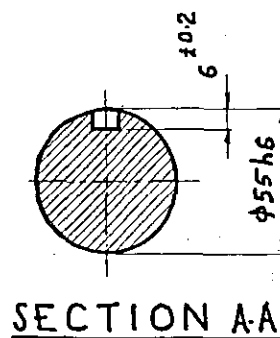
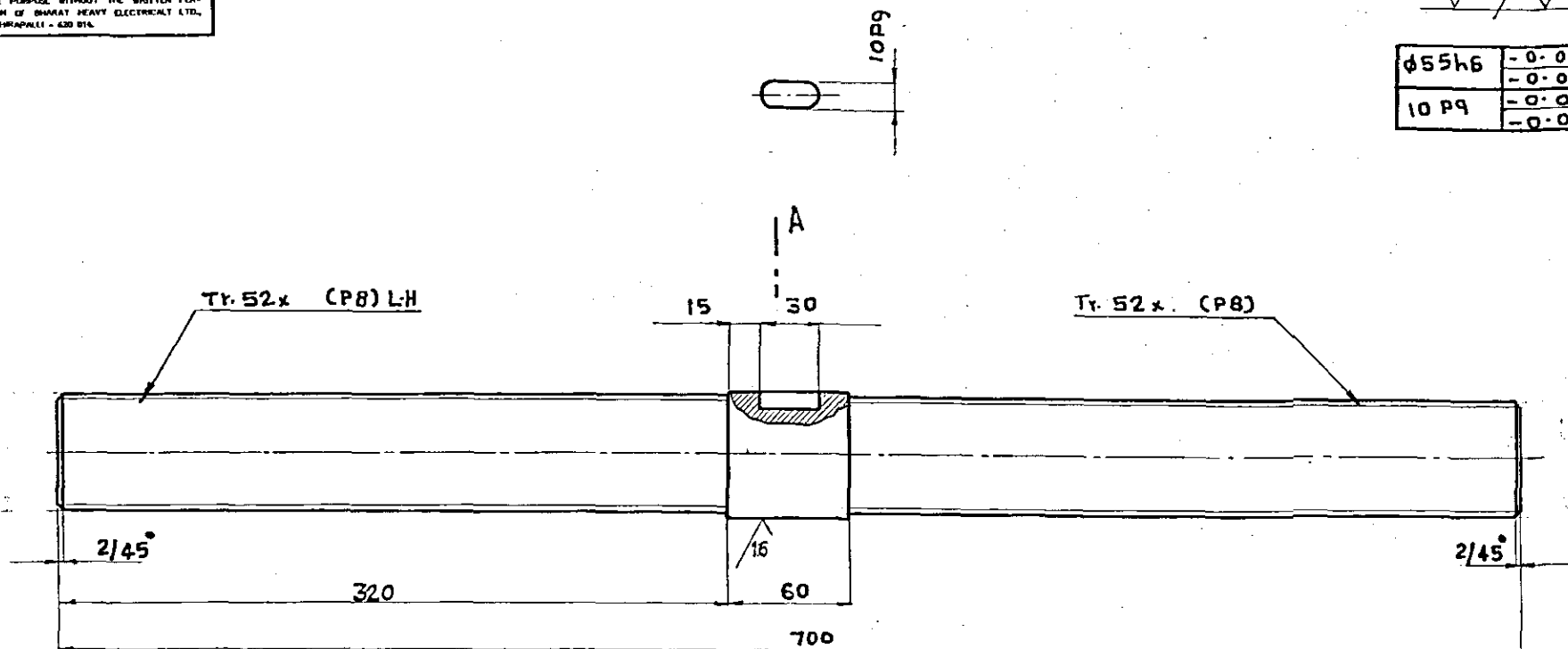

φ OVER WIRE :- 52.547 - 0.056
- 0.1411

φ OF WIRE :- 4

HARDENED TO HRC 45¹²

		C55Mn75 IS:5517		55 68 IS:5517	13.02	LK-02F1837	2
NO. OF PIECES	DESCRIPTION	SERIAL PRODUCT	FINAL MATERIAL	INITIAL MATERIAL	SCRAP SHEET	NET WT	GROSS WT
REMARKS				TOTAL NET WT (kg) CC 12.4 EC 09			
SCALE	EXAMIN	REFERENCE		ALTERATIONS			
1:2	CHECKED	R. K. B. Sanyal		DATE			
	APPROVED	Dmt		SIGNATURE			
	STG. OF FICER			INDEX			
	DATE	15 03 86					
MACHINE: PRINC. CLAMPING FIXTURE				TYPE: FW/PF			
TITLE: SCREW ROD TR 52 x (P8)				DRAWING No. 3-M-02F0709520			
No. of SHEETS:				SHEET No.			

CAUTION

THIS DRAWING IS OUR SOLE PROPERTY AND SHOULD NOT BE USED IN ANY FORM FOR ANY OTHER PURPOSE WITHOUT THE WRITTEN PERMISSION OF BHARAT HEAVY ELECTRICALS LTD., TRICHUPALLI - 620 016.

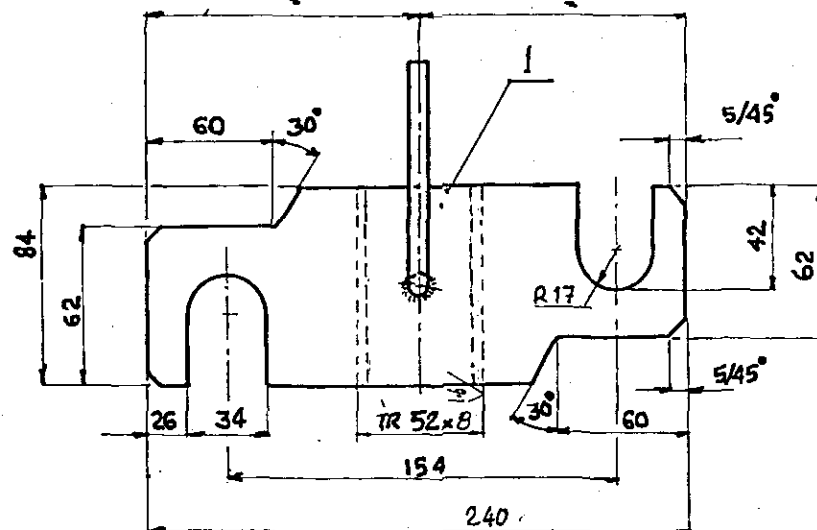

NOTE TR 52x8 - L.H & R.H

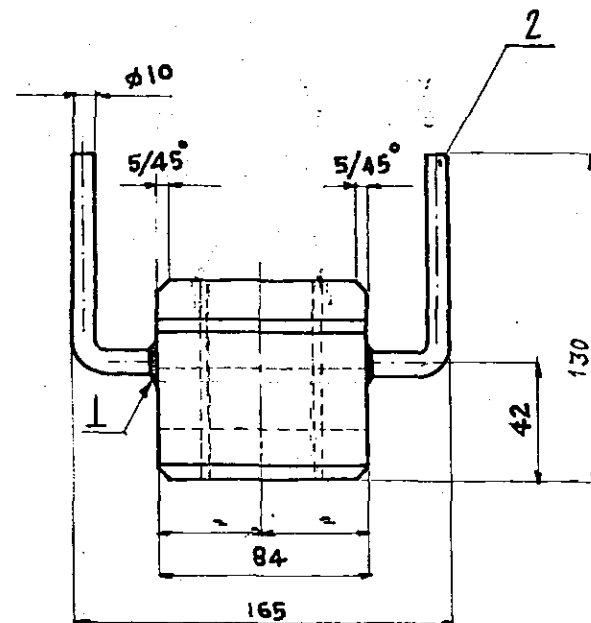

2	ROD $\phi 10 \times 120L$		C30 IS:2073	30 C5 IS:7283		1.15		2	
1	BLOCK $240 \times 84 \times 84$		C45 IS:2073	FC410 WLB IS:2062		11.3		1	
							1-M-02E-1877	3	
No. OF PIECES	DESCRIPTION	SEMI-PRODUCT	FINAL MATERIAL	INITIAL MATERIAL	SCRAP SHEET	NET WT	CROSS WT	DRAWING No.	ITEM No.
REMARKS				TOTAL NET WT. (kg) CC:00 EC:07					
SCALE 1:2	DRAWN	REFERENCE		ALTERATIONS		DATE	SIGNATURE	INDEX	
	CHECKED								
	APPROVED								
	SIGD. OFFICER								
	DATE			15 03 86					
		MADE BY: PANUL CLAMPING FIXTRC		TYPE: FW PF					
TITLE: CLAMPING BLOCK				DRAWING No. 3-M-02F0709518					
				No. OF SHEETS:		SHEET No.			

A

$$\begin{array}{r} 3.2 \\ \sqrt{} \end{array} \quad \begin{array}{r} 1.6 \\ \sqrt{} \end{array}$$

ø 55 H7	+0.030
	+0.000
10 P9	-0.015
	-0.051

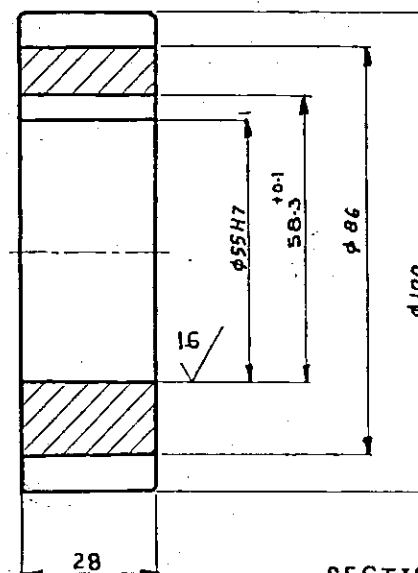
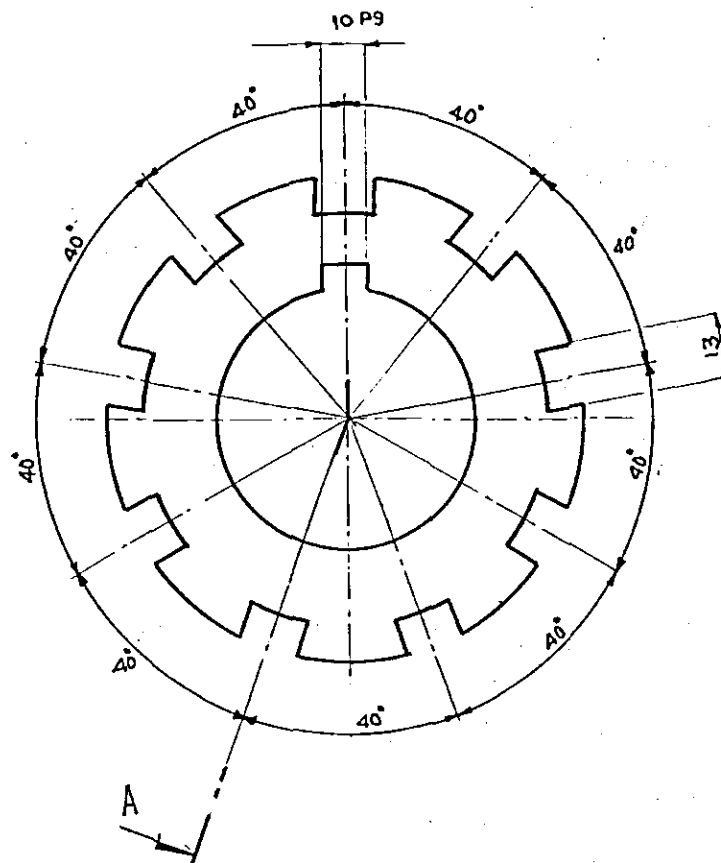

SECTION-AA

		C55MN25 IS:2073		53 C8 IS:5517		1.25		JN-0254877		4	
NO. OF PIECES		DESCRIPTION		SEMI-PRODUCT		FINAL MATERIAL		INITIAL MATERIAL		SCRAP LOSS	
								NET WT.		GROSS WT.	
								DRAWING No.		ITEM No.	
REMARKS											
SCALE		DRAWN		REFERENCE		TOTAL NET WT (kg)		ALTERATIONS		DATE	
CHECKED		APPROVED		SIGNATURE		DATE		SIGNATURE		DATE	
STG. OFFICER											
DATE		15 03 86									
MACHINE		PANEL CLAMPING FIXTURE		TYPE		FWPF		DRAWING No.		ITEM No.	
TITLE		RATCHET		NO. OF SHEETS		SHEET No.					

CAUTION

THIS DRAWING IS OUR SOLE PROPERTY AND SHOULD NOT BE USED IN ANY FORM FOR ANY OTHER PURPOSE WITHOUT THE WRITTEN PERMISSION OF
BHARAT HEAVY ELECTRICALS LTD.,
TIRUCHIRAPALLI-14

32 / 16 /

Ø12 H8 +0.027
+0.000

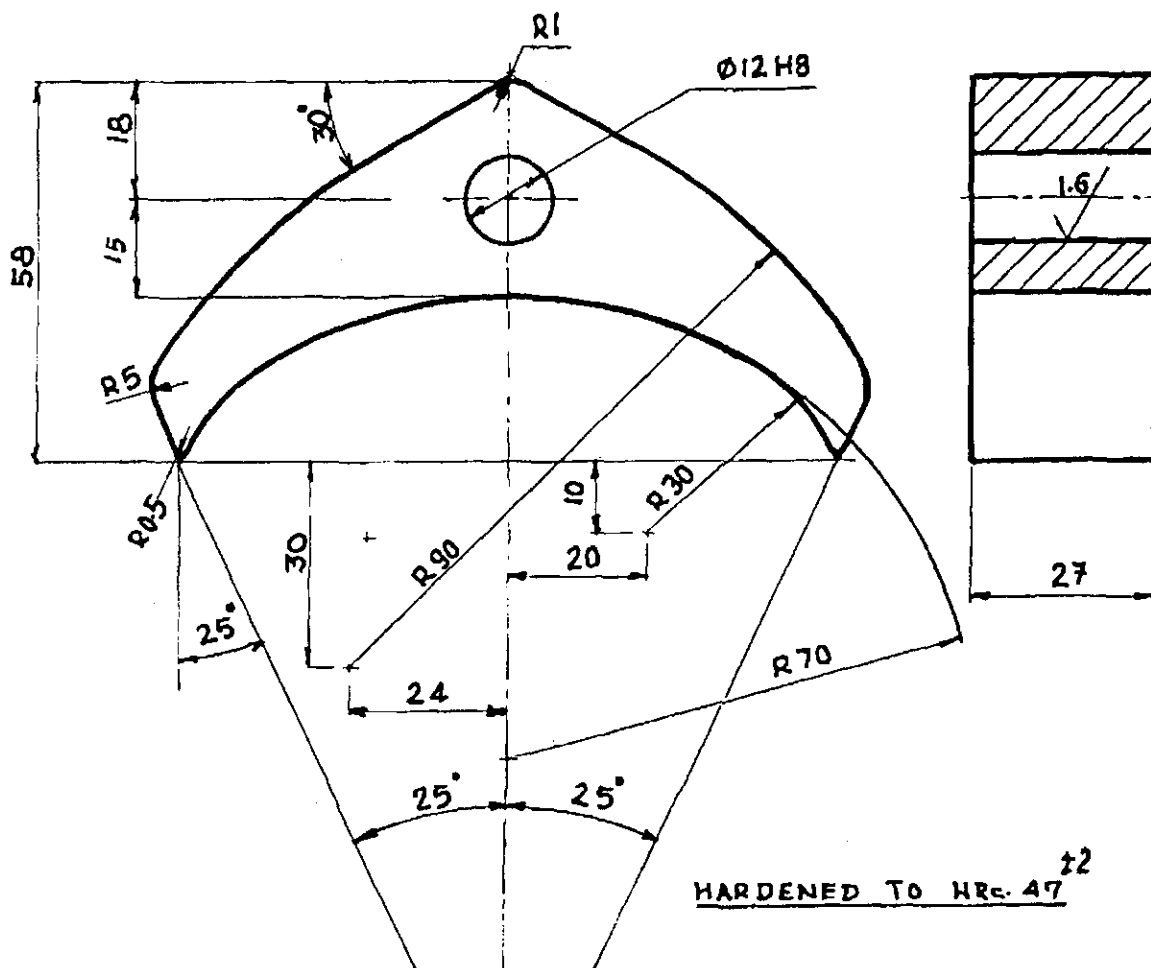

HARDENED TO HRC. 47^{±2}

C55Mn75 55CB IS:5517 IS:5517		0.25		1-M-02F07B77		5	
NO. OF PIECES	DESCRIPTION	SEMI-PRODUCT	FINAL MATERIAL	INITIAL MATERIAL	SCRAP SORT	NET Wt(kg)	GROSS Wt(kg)
REMARKS				TOTAL NET Wt(kg) 66.00 66.07			
SCALE	DRAWN	REFERENCE		ALTERATIONS		DATE	SIGNATURE
1:1	CHECKED						
	APPROVED						
	STDS. OFFICER						
	DATE	1503 86					
MACHINE PAWL CLAMPING FIXTURE				TYPE FVYFF		INV. NO.	
TITLE: PAWL				DRAWING NO.		4-M-02F07-22 565	
				NO. OF SHEETS		SHEET NO.	



CAUTION

THIS DRAWING IS OUR SOLE PROPERTY AND SHOULD NOT BE USED IN ANY FORM FOR ANY OTHER PURPOSE WITHOUT THE WRITTEN PERMISSION OF
SHARAT HEAVY ELECTRICALS LTD.,
TIRUCHIRAPALLI-14

32/ 0.8/

ø65 P6	+0.051
	+0.032

M5 AT ASSY-DEEP 10

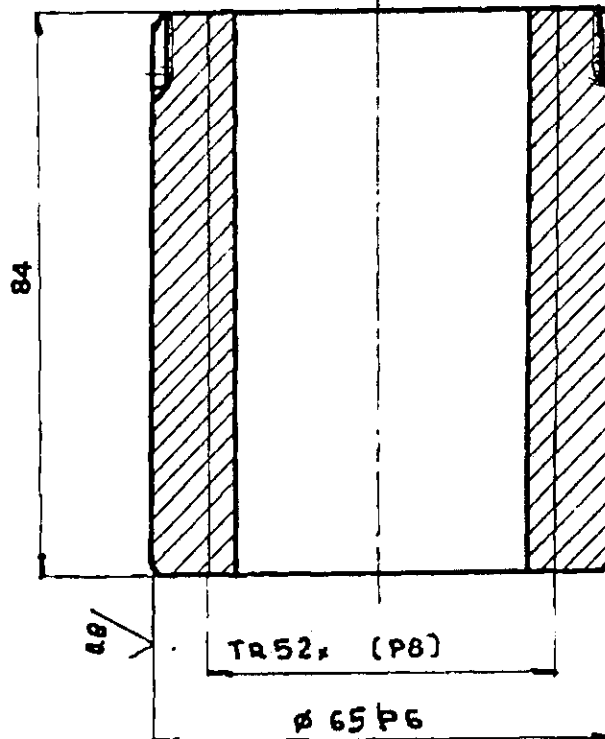
NOTE

1. THREADED AS PER DRG. GIVEN ONE PIECE.
2. ANOTHER ONE PIECE THREADED L.H TR 52 x (P8).
3. CHAMFER SHARP CORNERS 1/45°.

2	PCU SH 7 IS: 28		25	I-M-02F0722 564		67			
NO. OF PIECES	DESCRIPTION	SEMI-PRODUCT	FINAL MATERIAL	INITIAL MATERIAL	SCRAP SOFT	NET WT(KG)	GROSS WT(KG)	DRAWING NO.	ITEM NO.
REMARKS				TOTAL NET WT(KG)		CC: 1.7		EC: 07	
SCALE	DRAWN	REFERENCE		ALTERATIONS		DATE	SIGNATURE	INDEX	
1:1	CHECKED	R. K. B. S. M. S.							
	APPROVED	B. S. M. S.							
	STDS. OFFICER								
	DATE	15 03 86							
MACHINE PANEL CLAMPING FIXTURE				TYPE: F.W.R.F.		INV. NO.			
TITLE:				DRAWING NO.					
THREADED BUSH				4.M.02F0722 564					
TR 52 x (P8)				NO. OF SHEETS		SHEET NO.			



CAUTION

THIS DRAWING IS OUR SOLE PROPERTY AND SHOULD NOT BE USED IN ANY FORM FOR ANY OTHER PURPOSE WITHOUT THE WRITTEN PERMISSION OF
BHARAT HEAVY ELECTRICALS LTD.,
TIRUCHIRAPALLI-14

3.2/

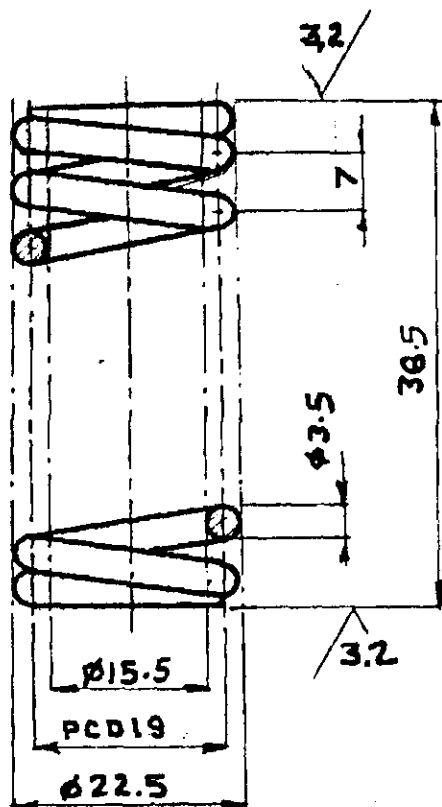
**NOTE**

TOTAL NO. OF COILS : 6.5

EFFECTIVE COILS : 4.5

END; CLOSED END COILS SQUARED BY GRINDING.

HAND OF HELIX : RH

		BM-SP1				I-M-02F-877		8
NO. OF PIECES	DESCRIPTION	SEMI-PRODUCT	FINAL MATERIAL	INITIAL MATERIAL	SCRAP SCRT	NET WT (KG)	GROSS WT (KG)	DRAWING NO.
REMARKS			TOTAL NET WT (KG) 22.18 EC. 07					
SCALE	DRAWN	REFERENCE		ALTERATIONS		DATE	SIGNATURE	INDEX
↓	CHECKED	K. L. G. Sanyal						
	APPROVED	[Signature]						
	STOS. OFFICER							
	DATE	150386						
MACHINE PART CLAMPING FIXTURE		TYPE: FWPF		INV. NO.				
TITLE:		DRAWING NO.						
SPRING		4-M-02F07-22568						
NO. OF SHEETS		SHEET NO.						



CAUTION

THIS DRAWING IS OUR SOLE PROPERTY AND SHOULD
NOT BE USED IN ANY FORM FOR ANY OTHER PURPOSE
WITHOUT THE WRITTEN PERMISSION OF
BHARAT HEAVY ELECTRICALS LTD.,
TIRUCHIRAPALLI-14

32

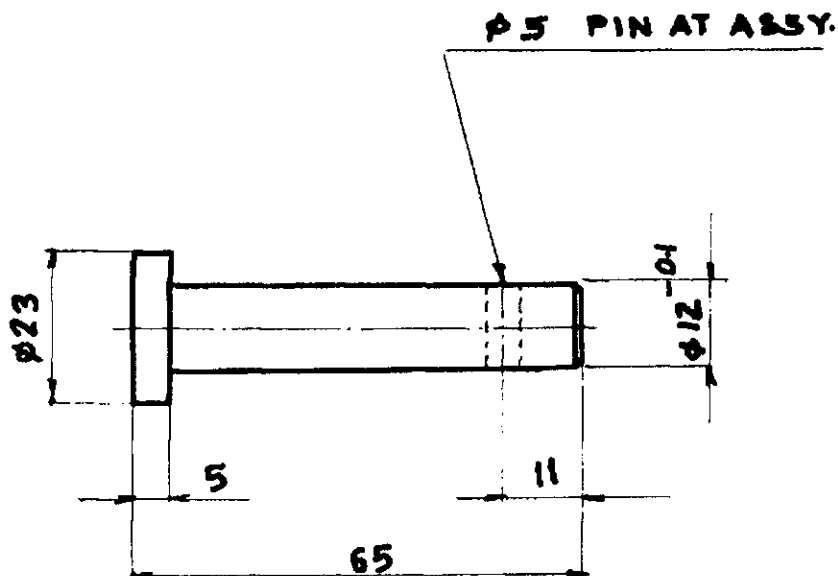

CHAMFER SHARP CORNERS 1/45°

		C 30 IS: 2073		30 C 8 IS: 7223		0.09		I-M-02F-1877		10	
NO. OF PIECES	DESCRIPTION	SEMI-PRODUCT	FINAL MATERIAL	INITIAL MATERIAL	SCRAP SORT	NET WT (kg)	GROSS WT (kg)	DRAWING NO.	ITEM NO.		
REMARKS					TOTAL NET WT (kg) C.C. 31 EC: 07						
SCALE 1:1	DRAWN	<i>[Signature]</i>		REFERENCE	ALTERATIONS		DATE	SIGNATURE	INDEX		
	CHECKED	<i>K. P. A. Samy</i>									
	APPROVED	<i>[Signature]</i>									
	STDS. OFFICER										
DATE		1503 86									
MACHINE		ANAL CLAMPING FIXTURE		TYPE: FW PF		INV. NO.					
TITLE:		PIN		DRAWING NO.		4-M-02F07-22566					
NO. OF SHEETS				SHEET NO.							



CAUTION

THIS DRAWING IS OUR SOLE PROPERTY AND SHOULD NOT BE USED IN ANY FORM FOR ANY OTHER PURPOSE WITHOUT THE WRITTEN PERMISSION OF
BHARAT HEAVY ELECTRICALS LTD.,
TIRUCHIRAPALLI-14

327

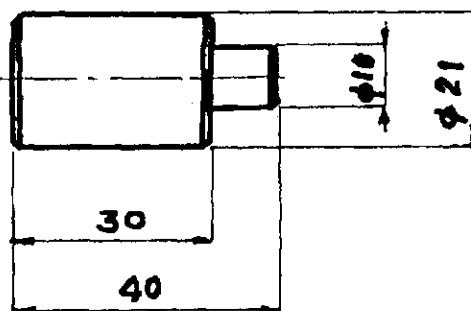

CHAMFER SHARP CORNERS $1/45^\circ$

		C 30 IS: 2073		3008 JS: 7283				14-02F-1877		11	
NO. OF PIECES	DESCRIPTION	SEMI-PRODUCT	FINAL MATERIAL	INITIAL MATERIAL	SCRAP SORT	NET WT (kg)	GROSS WT (kg)	DRAWING NO.		ITEM NO.	
REMARKS		TOTAL NET WT (kg)		C.C. 31		52: 07					
SCALE	DRAWN	REFERENCE		ALTERATIONS		DATE		SIGNATURE		INDEX	
1:1	CHECKED										
	APPROVED										
	STDS. OFFICER										
	DATE	15 03 86									
MACHINE		PANAL CLAMPING FIXTURE TYPE: FWPF				INV. NO.					
TITLE:		PIN				DRAWING NO.					
						4-M-02F07-22567					
						NO. OF SHEETS					
						SHEET NO.					



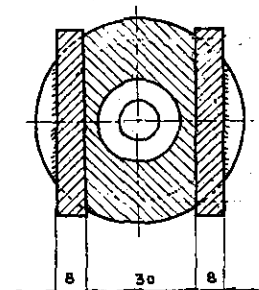

SECTION - BB'

32	16
✓	✓
55 HT	+0.030
	+0.000
12 HT	+0.018
	+0.000
10 P9	-0.019
	-0.051

[illegible]

CAUTION: THIS DRAWING IS OUR SOLE PROPERTY AND SHOULD NOT BE USED IN ANY FORM FOR ANY PURPOSE WITHOUT THE WRITTEN PERMISSION OF BHARAT HEAVY ELECTRICALS LIMITED TRICHIRAPPALLI - 620 014.

ALL DIMENSIONS ARE IN MM

3.2/1.6/

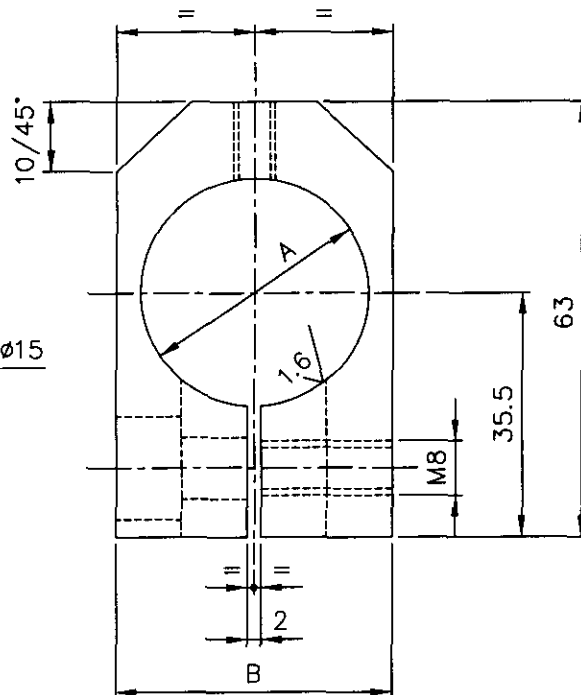
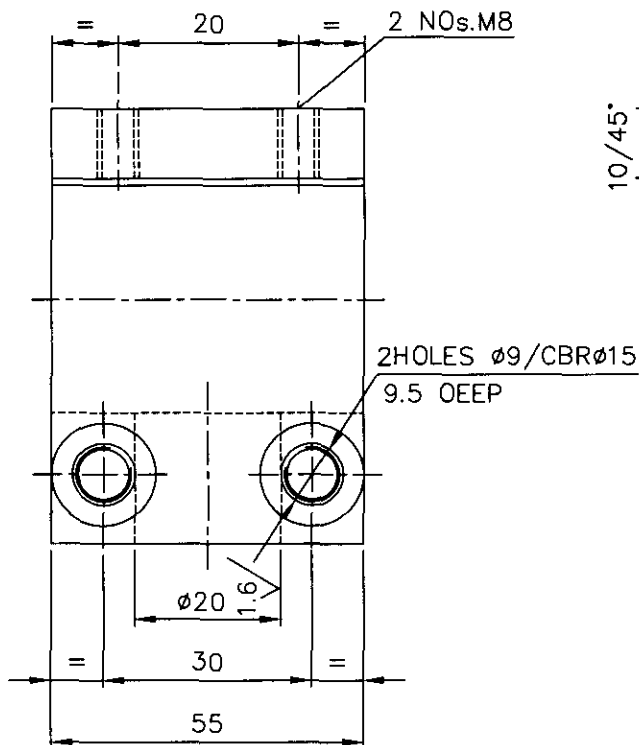

01

SL.No.	A	B	Wt. IN Kgs.	TORCH NAME
01	Ø32.3	40	0.72	ESAB
02	Ø35	42	0.73	BERNARD
03	Ø38	46	0.77	ABICOR

NOTE: -

AVOID SHARP CORNERS

Fe.410 WB		IS: 2062					
No. of Pieces	DESCRIPTION	MATERIAL	STANDARD	NET.WT. IN KGS.	DRAWING No.	ITEM No.	
	REFERENCE:	ALTERATIONS:		DCN REF	DATE	SIGN.	INDEX
		TABULAR COLUMN ADDED			20.06.12	CSJ	01
SCALE	DRAWN	P.A.ROSS					
1:1	CHECKED	R.RAMAMOORTHY					
	APPROVED	C.S.JAYASHEELAN					
	DATE	03-04-07					
MACHINE: MEMBRANE WELDING			TYPE: PEMA 2500/6 NC				
TITLE:			DRAWING No:				
			4M10A562798601				
			Sheet No: No. of Sheets:				

TORCH HOLDER
(TORCH ASSY.)

CAUTION: THIS DRAWING IS OUR SOLE PROPERTY AND SHOULD NOT BE USED IN ANY FORM FOR ANY PURPOSE WITHOUT THE WRITTEN PERMISSION OF BHARAT HEAVY ELECTRICALS LIMITED

ALL DIMENSIONS ARE IN MM

✓/✓/✓

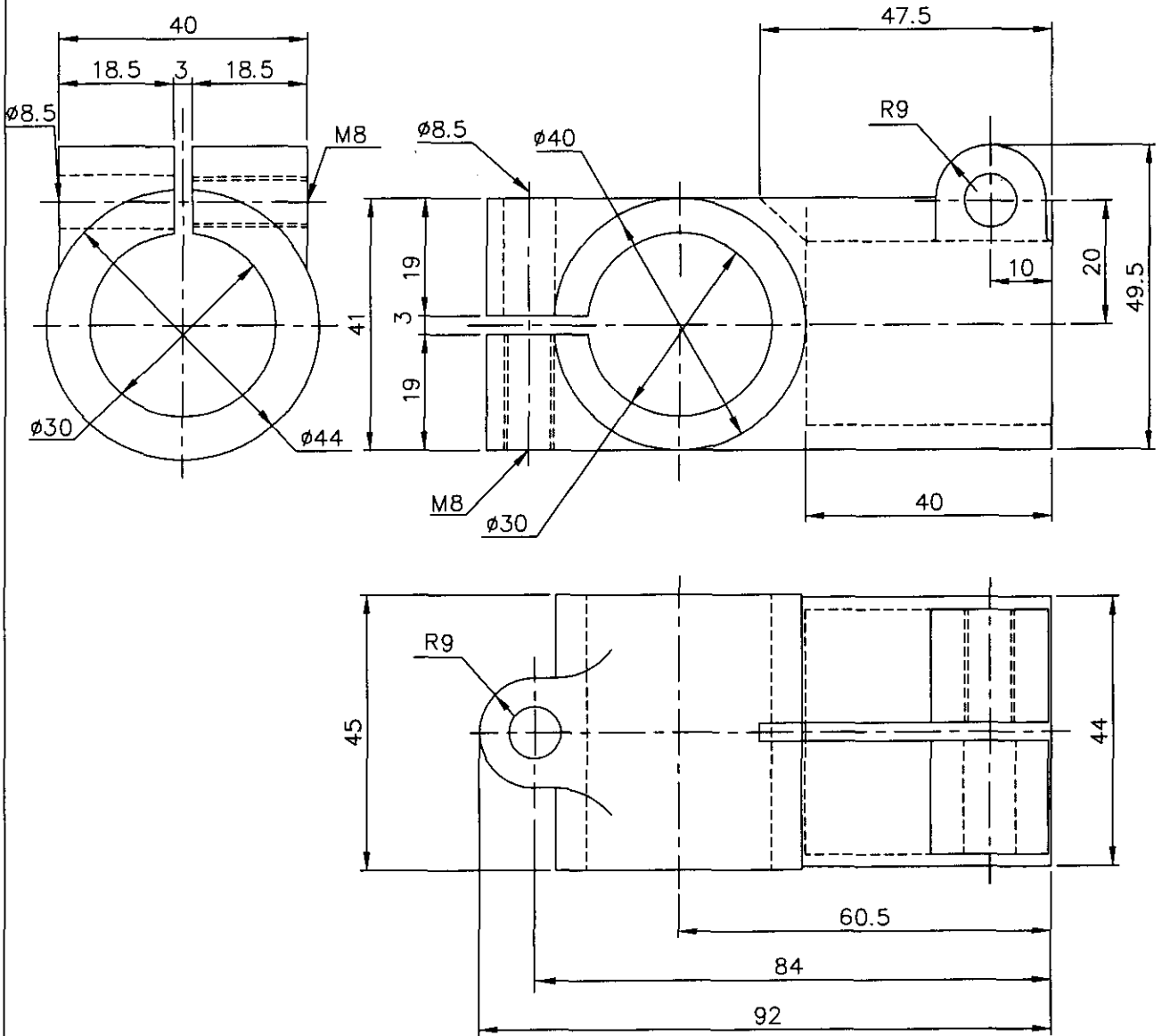

		4300M	IS: 617	0.350		
X						
No. of Pieces	DESCRIPTION	MATERIAL	STANDARD	NET.WT. IN KGS.	DRAWING No.	ITEM No.
REFERENCE:	ALTERATIONS:		DCN REF	DATE	SIGN.	INDEX
SCALE	DRAWN	R. Narayanan				
1:1	CHECKED	R. RAMAMOORTHY				
	APPROVED	C.S. JAYASHEELAN				
	DATE	22.07.08				
MACHINE: PANEL PROCESSING			TYPE: PLWD			
TITLE: CLAMP (TOUCH HOLDER ASSY.)			DRAWING No:			REV.
			4 M 1 0 A 1 3 2 8 1 9 8			
			Sheet No:			No. of Sheets:

CAUTION: THIS DRAWING IS OUR SOLE PROPERTY AND SHOULD NOT BE USED IN ANY FORM FOR ANY PURPOSE WITHOUT THE WRITTEN PERMISSION OF BHARAT HEAVY ELECTRICALS LIMITED

ALL DIMENSIONS ARE IN MM

3.2/
✓

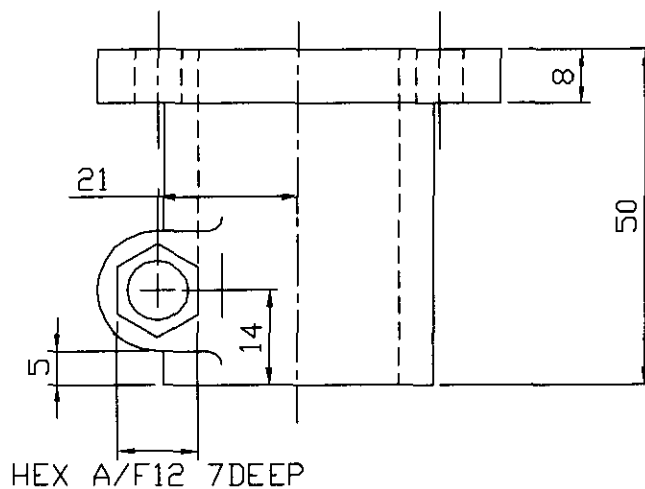
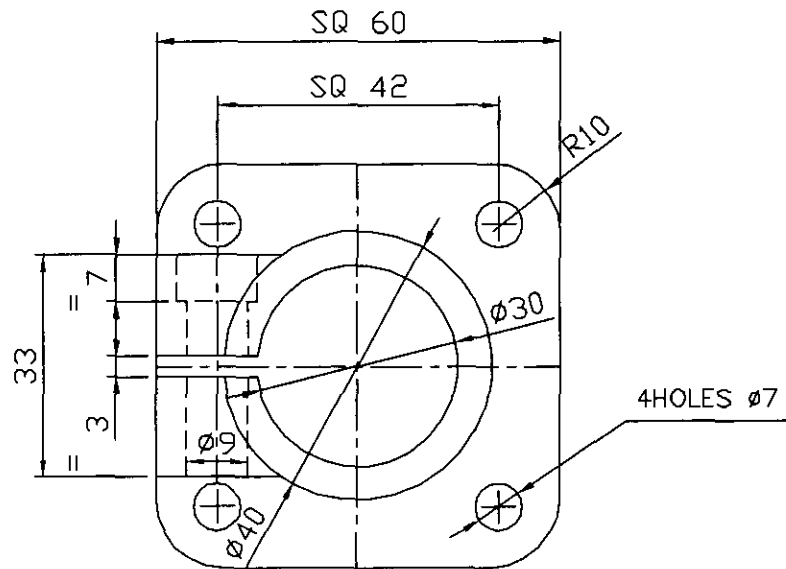



4600m		IS: 617		0.13			
No. of Pieces	DESCRIPTION	MATERIAL	STANDARD	NET.WT.IN KGS.	DRAWING No.	ITEM No.	
REFERENCE:			ALTERATIONS:	DCN REF	DATE	SIGN.	INDEX
SCALE	DRAWN	T.T.BALAKRISHNAN					
1:1	CHECKED	R.RAMAMOORTHY					
	APPROVED	C.S.JAYASHEELAN					
	DATE	18.07.2008					
MACHINE: PANEL PROCESSING MACHINE			TYPE: PLWD				
TITLE: CLAMP (TOURCH HOLDER ASSY)			DRAWING No:			REV.	
			4M10A1328199				
			Sheet No:			No. of Sheets:	

CAUTION: THIS DRAWING IS OUR SOLE PROPERTY AND SHOULD NOT BE USED IN ANY FORM FOR ANY PURPOSE WITHOUT THE WRITTEN PERMISSION OF BHARAT HEAVY ELECTRICALS LIMITED

ALL DIMENSIONS ARE IN MM

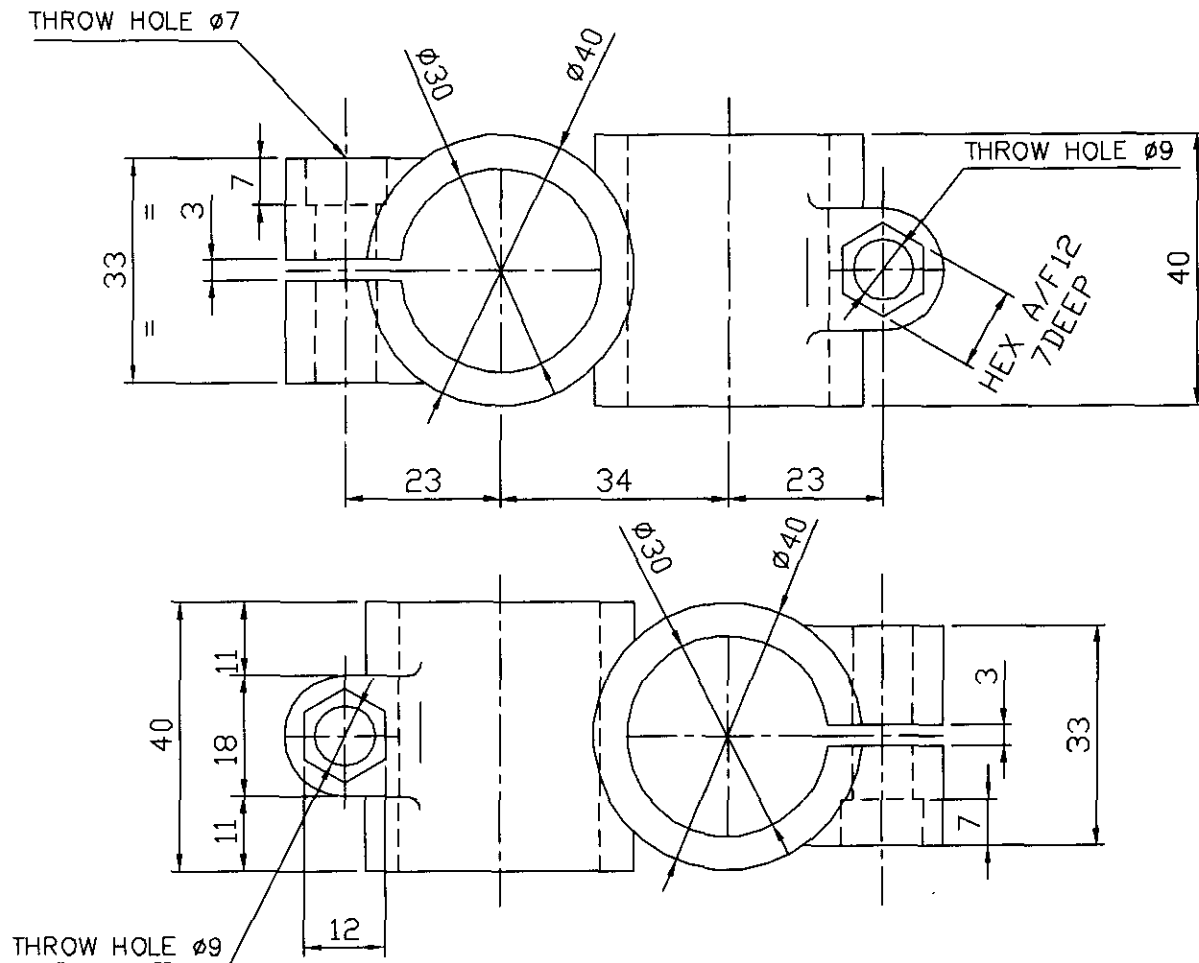
3.2/✓

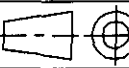

4600m		IS: 617		0.16			
NO. OF PIECES	DESCRIPTION	MATERIAL	STANDARD	NET.WT. IN KGS.	DRAWING No.	ITEM No.	
	REFERENCE:	ALTERATIONS:		DCN REF	DATE	SIGN.	INDEX
SCALE 1:1	DRAWN	T.T. BALAKRISHNAN	T.T. Balakrishnan				
	CHECKED	R. RAMAMOORTHY					
	APPROVED	C.S. JAYASHEELAN					
	DATE	18.07.2008					
	MACHINE: PANEL PROCESSING MACHINE		TYPE: PLWD				
	TITLE: CLAMP (TOUCH HOLDER ASSY)		DRAWING No:		REV.		
			4M10A1328200				
		Sheet No:		No. of Sheets:			

CAUTION

THIS DRAWING IS OUR SOLE PROPERTY AND SHOULD NOT BE USED IN ANY FORM FOR ANY OTHER PURPOSE WITHOUT THE WRITTEN PERMISSION OF
BHARAT HEAVY ELECTRICALS LTD.,
TIRUCHIRAPALLI-14

3.2 / 1.6

± 19.05 h6
-0.000
-0.013

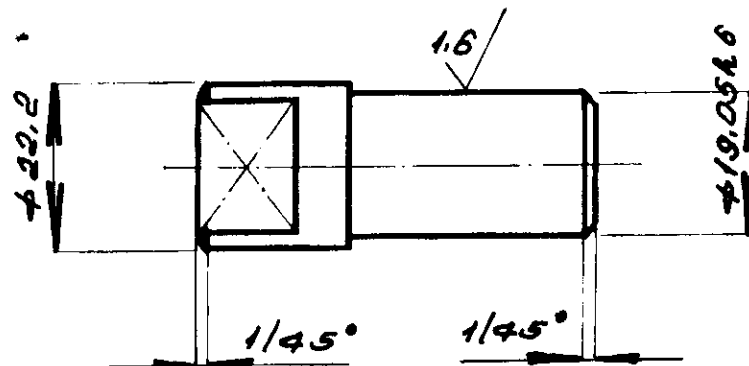
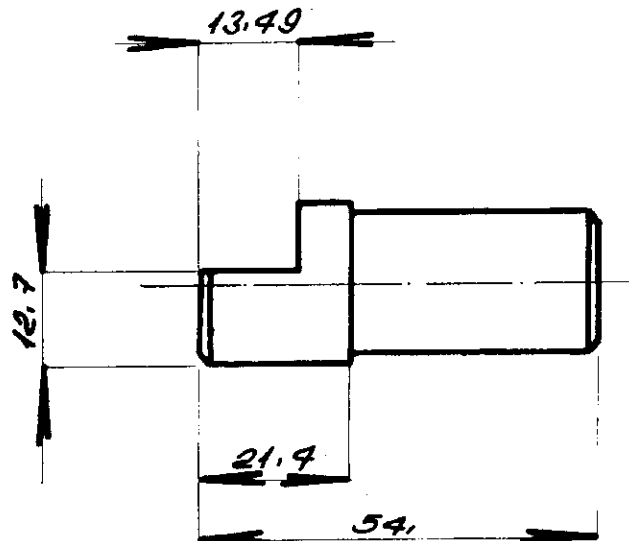

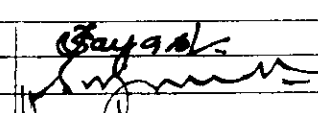
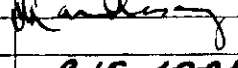
2	ROD $\phi 22.2 \times 54$		BM. C45 ASCB CL-IV 13:1875 IS:19283			0.02		
NO. OF PIECES	DESCRIPTION	SEMI-PRODUCT	FINAL MATERIAL INITIAL MATERIAL	SCRAP SORT	NET Wt(kg)	GROSS Wt(kg)	DRAWING NO.	ITEM NO.
REMARKS			TOTAL NET Wt (kg) CC:31 EC:16					
SCALE	DRAWN	REFERENCE		ALTERATIONS		DATE	SIGNATURE	INDEX
1:1	CHECKED	  9.5.1980						
	APPROVED							
	STDS. OFFICER							
	DATE							
MACHINE MODERN CUT OFF			TYPE: MODEL-3K		INV. NO.			
TITLE: THRUST PIN OD 22.1 x 54 L			DRAWING NO. 4. M. 122.19619					
PART NO: E8301			NO. OF SHEETS		SHEET NO.			



CAPITAL PURCHASE
COMMERCIAL TERMS AND CONDITIONS

1.0 QUOTATIONS

The Bidders shall submit the offer in **TWO INNER ENVELOPES** as indicated below which shall be sealed in one outer envelope.

Envelope I This sealed envelope should contain all the copies of technical bid together with un-priced commercial bid & annexure III. This envelope should be clearly marked **'Part I - Technical and commercial bid'**,

Indicating Enquiry No., Due Date and Address & Reference of the Bidder.

Envelope II This sealed envelope should contain **price as per Annexure-IV format**. This envelope should be clearly marked **"Part II - Price bid"**, indicating **Enquiry No., Due Date and Address & Reference of the Bidder**.

Both the envelopes (Part I & II) shall be put in one cover (**Envelope III**), duly sealed, superscribing as Part I and Part II of Enquiry No., due date of opening and the address and reference of the Bidder

The above offer should reach this office on or before the due date by 14.00 hours (IST). Late offers will not be considered.

Tender should not be addressed to any individual's name

The Tender Opening Cell/MM
Room No-26 , Building – 24 , Ground Floor
Bharat Heavy Electrical Limited
Tiruchirapalli- 620014 .

Tenders should be free from **CORRECTION AND ERASURES**, Corrections if any, must be attested. All Amounts shall be indicated both in words as well as in figures. Where there is difference between amount quoted in words and figures, amount quoted in words shall prevail.

Offers should be in **ENGLISH** and accompanied by detailed technical literature, catalogue and detailed dimensional drawings in **ENGLISH** or otherwise, the offers will not be considered.

2.0 OPENING OF TENDERS

The Part I - Technical & commercial bid alone would be opened on the Tender opening date.

The Part II - Price bid of technically suitable Bidders alone would be opened. The Technically Suitable Bidders would be informed about the tender opening date through e-mail.

Clarifications if any required by BHEL for Technical evaluation **would be** sought from Bidders before opening of Part II - price bid

For any queries clarifications the bidders may contact us through our FAX NO. +91 431 2520719 or through e-mail <arunachal@bheltry.co.in >&< chells@bheltry.co.in>

MM: CP & SP

Annexure For Techno Commercial Bid

Check List - to be filled and submitted along with Technical Bid

BHEL Commercial Terms and Conditions for Indigenous Supplies	Vendor's Confirmation / Comments
Technical confirmation to BHEL's Specification as called for in BHEL Format shall be furnished. If needed additional sheets shall be used.	
Prices shall be quoted item wise only as per the model format enclosed	
Prices shall be quoted on "FIRM PRICE" basis only The prices should be only on F.O.R / Despatching station basis with Packing & Forwarding charges if any. Applicable % of ED & Sales Tax, Freight & Insurance, Installation & Commissioning Charges should be clearly Indicated	
Validity of offer shall be for a minimum period of 120 days from the date of Tender opening	
Delivery period from the date of Letter of Intent / Purchase order shall be clearly mentioned in the offer	
Liquidated damages @ '0.5% per week subject to a maximum of 10% of the order value shall be applicable for delay in deliveries For Details Refer Annexure- v	
Following Risk Purchase clause shall be applicable The purchaser at his option will be entitled to terminate the contract and to purchase elsewhere at the risk and cost of the seller either the whole of the goods or any part which the supplier has failed to deliver or dispatch within the time stipulated or if the same were not available, the best and the nearest available substitute therefore The supplier shall be liable for any loss which the Purchaser may sustain by reason of such risk purchases	
Payment term for supply portion: Payment term is 100% direct payment after 45 days from the date of receipt and acceptance of materials For details Refer Annexure- v	
Erection / commissioning: (if applicable only) Erection / commissioning charges if any has been mentioned in the offer or else confirmation that Erection /commissioning shall be done at free of cost is available in the offer,	
The equipment shall be guaranteed for a period of 12 months from the date of commissioning	
Final inspection and acceptance of equipment will be after installation at BHEL, Trichy	
The vendor shall provide necessary drawings, Test Certificates and Operating Maintenance Manuals etc., as called for in the Technical Specification, in the required number of copies at no extra cost	
Any warranty replacement during warranty period shall be supplied free of charge on FOR BHEL, Trichy basis.	
Offers should be submitted only in sealed cover super-scribing clearly the Enquiry reference and due date.	
Confirm MSE vendor or not (Incase of MSE vendor necessary documentary proof shall be furnished as per Annexure VI)	
% of Excise Duty with cess	
% of TAX (CST/VAT) (INGST with FORM-17 or CST with C-FORM)	
Packing & Forwarding Charges (if any in % only)	
Percentage of Freight& transit insurance charges, if any Freight charges from Dispatching station to BHEL, Tiruchirappalli • Supplier should quote for F.O.R-BHEL Trichy Stores.	
As per Commercial terms and conditions, acceptance for participation in Reverse auction (RA). Yes/No to be indicated	
Name of the person for participating reverse auction	
Land Line Number	
Fax Number	
Mobile Number	
E-mail ID	

NOTE:-

- It is confirmed that all the terms and conditions stipulated in the Enquiry have been fully understood by us and all clarifications & details have been obtained.
- Your offer should be indicating applicable If any P&F Charges, % of ED, Sales Tax -CST or VAT, Service Tax), Freight, insurance and Installation and Commissioning Charges etc., as per our Price Format
- Your specific acceptance to our Payment terms, LD & Risk Purchase Clause are essential for consideration of your offer. Other wise your offer is liable for rejection.
- No row shall be left blank. Please indicate NA, in case the item is "not applicable"

Annexure For Price Bid

Bharat Heavy Electricals Limited TIRUCHIRAPPALLI CAPITAL PURCHASE
MODEL PRICE BID FORMAT FOR INDIAN BIDDERS Annex

Annexure-IV

Enquiry No. & Date:

Bidder's Offer No. & Date:

Sl No	Description of item	Unit	Quantity	Rate in Rs.	Value in Rs.
	TOTAL VALUE IN RS.				
	Packing & Forwarding charges in % if any				
	Freight& Insurance Charges In % if freight charges are not mentioned it will be considered as FOR-BHEL TRICHY.				
	Excise Duty (indicate in %)				
	A) TNGST — VAT (%)				
	B) CST with C-FORM — (%)				
	C) CST without C-Form — (%)				
	Approximate Net weight of the total consignment				
	Approximate Gross weight of the total consignment				
	Approximate Dimensions of the Consignment				
	The price indicated shall be inclusive of all accessories, spares etc. as given in the scope of supply. Individual item-wise break-up price shall be attached as an annexure to this price bid format.				

Signature & Seal of Vendor

NOTE:

1. The price bid should be submitted only as per the above format. No row shall be left blank. Please indicate NA, in case the item is "not applicable".
2. Prices shall be quoted item-wise only as per the above format.
3. If Price quoted is Inclusive of ED, the included ED Value and Base Value shall be indicated item-wise.

Payment Term (Indigenous)	
If materials are receivable at Stores/Trichy <u>without</u> PBG	Payment term is 100% direct payment after 45 days from the date of receipt and acceptance of materials.
If materials are receivable at Stores/Trichy <u>with</u> PBG	Payment term is 100% direct payment after 45 days from the date of receipt and acceptance of materials and against 10% PBG valid for the warranty period.
Any deviation in the above payment term will attract loading as mentioned below. “Base rate of SBI (as applicable on the date of bid opening. Techno-commercial bid opening in case of two part bids) + 6% shall be considered for loading for the period of relaxation sought by bidders.	

Offers of indigenous Suppliers with any other Payment terms will be rejected.

Liquidated Damages / Penalty -

The delivery of the goods specified in the purchase order should be made within the time prescribed. LD for delay in 'Supply' and/or 'E&C' will be applicable to the delays attributed to vendor. LD will be considered separately for 'Delivery' and 'E&C'. Where the seller supplies or dispatches the goods, beyond the delivery period Liquidated damages shall be applicable 0.5% of the total order value per week or part thereof subject to a maximum of 10% of the total order value.

Material Despatched after Due date: Once the delivery due date is crossed, bills have to be clubbed till final despatch and forwarded for processing of payment as a single bunch. LD percentage will be calculated from Delivery due date to final despatch date.

The rate of LD for delayed E&C shall be @ 0.5% per week of delay of total PO value (Supply + E&C) in E&C subject to a maximum of 10% of total PO value (Supply + E&C).

For staggered delivery schedule, LD shall be 0.5% of the undelivered portion per week of the delay or part thereof subject to a maximum of 10% of the total order value.

Any deviation from the above LD clause, loading will be applied to the extent to which it is not agreed by the bidder (at offered value).

For the purpose of Imposing LD, the FOB delivery (B/L date) shall be considered.

Guarantee / Warranty Period – (if applicable)

Normally No deviation permitted and the deviated offers are liable for rejection.

Ranking-

BHEL will consider the ranking after the loading is applied as referred above wherever deviations are observed.

Performance Bank Guarantee – (if applicable)

Normally No deviation permitted and the deviated offers are liable for rejection.

Fraud prevention clause: The bidder along with its associate/collaborator/sub-contractor/sub-vendor/consultants/service providers shall strictly adhere to BHEL fraud prevention policy displayed on BHEL website <http://www.bhel.com> and shall immediately bring to the notice of BHEL management about any fraud or suspected fraud as soon as it comes to their notice.

NOTE:-

1. If the due date of tender opening happens to be a holiday, the tenders will be opened on the next working day.
2. BHEL reserves the right to go for a reverse auction (RA) instead of opening the submitted sealed bid which will be decided after technical evaluation. Information and general terms and conditions covering RA are given in commercial terms and conditions.
3. Corrigendum if any, with respect to this tender will be hosted only in the website <http://www.bhel.com> or <http://tenders.gov.in>. You are requested to visit the website regularly for updates.

Special Provisions for Micro and Small Enterprises (MSE)

1. 20% of the tendered quantity is earmarked for MSE suppliers in this tender.
2. Out of the 20% tendered quantity reserved for MSE suppliers, 4% shall be earmarked for procurement from MSE owned by SC/ST entrepreneurs.
Such Micro/Small Enterprises registered vendors must state the sub-category to which they belong and submit documentary proof for the same. The sub-categories are:
 - (a) Enterprises owned by Scheduled Castes.
 - (b) Enterprises owned by Scheduled Tribes.
 - (c) Enterprises owned by other than above two categories

The enterprises under (a) & (b) means the proprietor in case of single owned firm and all partners in case of partnership firm and all directors in case of private/public limited must belong to SC/ST category.

3. In case MSE vendor participating in the tender quotes within the price band of L1+15%, they will be allowed to supply the portion of the requirement subject to acceptance of L1 price by MSE vendor. In case of more than one such MSE, the supply shall be shared proportionately.
4. "MSE suppliers can avail the intended benefits only if they submit along with the offer, attested copies of either EM II certificate having deemed validity (five years from the date of issue of acknowledgement in EM-II) or valid NSIC certificate or EM II certificate along with attested copy of a CA certificate (Format enclosed at Annexure -VII where deemed validity of EM II certificate of five Years has expired) applicable for the relevant financial year (latest audited). Date to be reckoned for determining the deemed validity will be the date of bid opening (Part 1 in case of two part bid). Non submission of such documents will lead to consideration of their bid at par with other bidders. No benefit shall be applicable for this enquiry if any deficiency in the above required documents are not submitted before price bid opening. If the tender is to be submitted through e-procurement portal, then the above required documents are to be uploaded on the portal. Documents should be notarized or attested by a Gazetted officer."

Certificate by Chartered Accountant on letter head

This is to Certify that M/S
(hereinafter referred to as 'company') having its registered office at
is registered under MSMED Act 2006, (Entrepreneur
Memorandum No (Part-II) dtd:.....
Category: (Micro/Small)). (Copy enclosed).

Further verified from the Books of Accounts that the investment of the company as on
date..... as per MSMED Act 2006 is as follows:

1. **For Manufacturing Enterprises:** Investment in plant and machinery (i.e. original cost
excluding land and building and the items specified by the Ministry of Small Scale Industries vide its
notification No.S.O.1722(E) dated October 5, 2006 :
Rs.....Lacs
2. **For Service Enterprises:** Investment in equipment (original cost excluding land and building and
furniture, fittings and other items not directly related to the service rendered or as may be notified under the MSMED
Act, 2006:
Rs.....Lacs

The above investment of Rs.....Lacs is within permissible limit of
Rs.....Lacs forMicro / Small (Strike off which is not applicable)
Category under MSMED Act 2006.

Date:

(Signature)

Name -

Membership number -

Seal of Chartered Accountant