



**5x800MW YADADRI TPS
AIR CONDITIONING SYSTEM
GUARANTEE POWER CONSUMPTION**

SPECIFICATION No: PE-TS-417-553-A001

SECTION : III

SUB-SECTION : 6

REV. NO. 00

SHEET: 5 OF 3

	room.				
13.3	Condenser water pumps	1	1		
13.4	Cooling Tower located at Roof	1	1		
13.5	Water Softening Plant	1	1		
				TOTAL (KW)	

Notes	
1	Estimated power consumption (EPC) figure for the system (for working drives only) has been considered as 2075 KW . So long bidder's quoted guaranteed power consumption (GPC) above remains within this EPC, there will be no technical loading of bid on power consumption for evaluation. However, if bidder's quoted GPC exceeds EPC, there shall be technical loading of bid for evaluation @ Rs 2,00,000/- per KW of additional power over EPC.
2	Bidder's guaranteed power consumption at motor input terminals (not shaft power) as furnished in relevant schedule shall be demonstrated by the successful bidder during performance testing at works/ site. In case power consumption is noted higher than EPC / bidder's quoted GPC whichever is higher, during inspection/ PG test, penalty @ Rs 2,00,000/- per KW shall be levied on vendor.
3	Bidder to note that Duty factor of " 1.0 " has to be considered.



**5x800MW YADADRI TPS
AIR CONDITIONING SYSTEM
GUARANTEE POWER CONSUMPTION**

SPECIFICATION No: PE-TS-417-553-A001

SECTION : III

SUB-SECTION : 6

REV. NO. 00

SHEET: 6 OF 3

**GUARANTEE AUXILIARY POWER CONSUMPTION
(FOR SWITCHYARD AREA)
ANNEXURE- 2**

S.NO.	DESCRIPTION OF EQUIPMENT	NO OF EQUIPMENT		TOTAL GUARANTEED POWER CONSUMPTION FOR EACH EQUIPMENT AT MOTOR INPUT TERMINAL AND CONTROL PANEL (IN KW)	TOTAL KW
		WORKING	STANDBY		
1	2	3A	3B	4	5=3Ax4
1	Air cooled, Precision Package AC units for switchyard building	2	1		
2	Cassette AC's	7	0		
				TOTAL (KW)	

Notes	
1	Estimated power consumption (EPC) figure for the system (for working drives only) has been considered as 135 KW . So long bidder's quoted guaranteed power consumption (GPC) above remains within this EPC, there will be no technical loading of bid on power consumption for evaluation. However, if bidder's quoted GPC exceeds EPC, there shall be technical loading of bid for evaluation @ Rs 2,00,000/- per KW of additional power over EPC.
2	Bidder's guaranteed power consumption at motor input terminals (not shaft power) as furnished in relevant schedule shall be demonstrated by the successful bidder during performance testing at works/ site. In case power consumption is noted higher than EPC / bidder's quoted GPC whichever is higher, during inspection/ PG test, penalty @ Rs 2,00,000/- per KW shall be levied on vendor.



**5x800MW YADADRI TPS
AIR CONDITIONING SYSTEM**

SPECIFICATION No: PE-TS-417-553-A001

SECTION : III

SUB-SECTION : 7

REV 00

SHEET 1 OF 1

SECTION-III

SUB-SECTION-7

**INPUT DRAWINGS (MECHANICAL LAYOUT
DRAWINGS SHOWING LOCATION OF
EQUIPMENT/PLOT PLAN/OTHER BUILDING GA'S)**

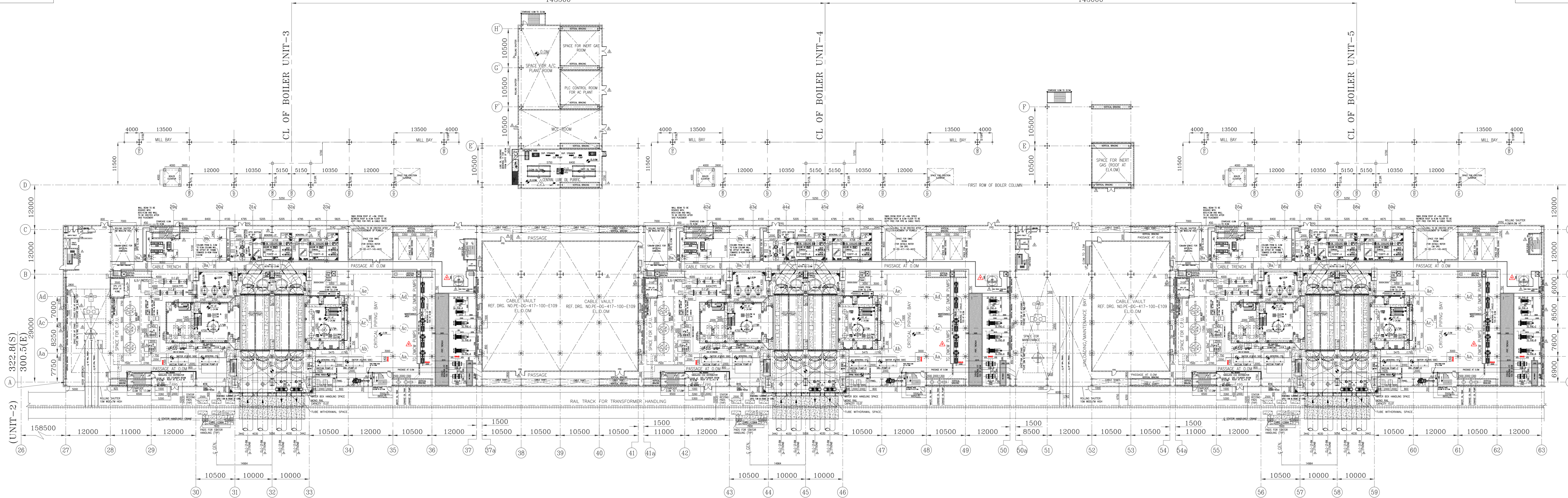
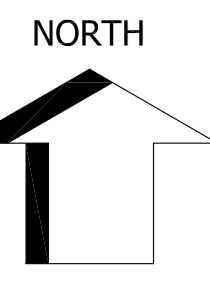

TG HALL EQUIPMENT LAYOUT PLAN AT EL 0.0M - UNIT 3,4&5

- NOTES:-
1. ALL DIMENSION ARE IN MM AND LEVELS ARE IN METRES.
 2. ALL ELEVATION MARKED ARE W.R.T. TO HALL FINISHED FLOOR ELEVATION OF EL 0.0M WHICH CORRESPONDS TO RL EL+81.5M.
 3. ALL THE SIZES AND LOCATION OF COLUMNS OF TG DECK ARE SUBJECT TO FINALIZATION AFTER CIVIL DESIGN.
 4. SIZES OF ALL TG BUILDING MAIN AND AUXILIARY COLUMNS ARE SUBJECT TO CIVIL DESIGN.
 5. CRANE DETAILS ARE INDICATIVE.

LEGEND:-

- PIPE HATCH
- VERTICAL BRACING
- FIRE PROOF DOOR
- GRATING
- CHEQUERED PLATE
- REMOVABLE
- HAND RAILING
- CABLE TRAY
- FIRE BARRIER WALL
- INDICATES PIPES/CABLE TRESTLE
- ROLLING SHUTTER
- RAIL TRACK
- PIPE TRENCH WITH PCC COVERED SAND FILLED

REFERENCE DRGS:-

S. No.	TITLE	DRG. NUMBER	UNIT	ELEVATION
1	MAIN PLANT EQUIPMENT LAYOUT PLAN	PE-DG-417-100-M002	PEM	-
2	TG EQUIPMENT PLAN AT MEZZANINE FLOOR	PE-DG-417-100-M004	PEM	-
3	TG EQUIPMENT PLAN AT OPERATING FLOOR	PE-DG-417-100-M005	PEM	-
4	TG EQUIPMENT LAYOUT PLAN AT MES FLOORS ABOVE OPERATING FLOOR IN BC BAY	PE-DG-417-100-M006	PEM	-
5	T.G. HALL CROSS SECTION	PE-DG-417-100-M007	PEM	-
6	CONDENSER ASSEMBLY (GENERAL ARRANGEMENT)	0-18100-70071-C212	HWR	-
7	GENERAL ARRANGEMENT OF DRAIN COOLER # 1	HY-DG-2-06201-31701	HYD	0.0M
8	GENERAL ARRANGEMENT OF DRAIN COOLER # 2	HY-DG-2-06201-33105	HYD	0.0M
9	GENERAL ARRANGEMENT GLAND STEAM CONDENSER	0-16205-70014-C212	HWR	4.0M
10	GENERAL ARRANGEMENT OF LPH # 3	HY-DG-2-26226-35701	HYD	4.0M
11	GENERAL ARRANGEMENT OF LPH # 4	HY-DG-2-26231-35801	HYD	4.0M
12	GENERAL ARRANGEMENT F / 1-A	BP-DG-417-102-001	BPL	2.5M
13	GENERAL ARRANGEMENT F / 1-B	BP-DG-417-102-001	BPL	2.5M
14	GENERAL ARRANGEMENT CEP	HY-DG-1-18100-57247	HYD	(-12.5M)
15	GENERAL ARRANGEMENT OF VACUUM PUMPS CONDENSER # 1	---	HWR	0.0M
16	GENERAL ARRANGEMENT OF VACUUM PUMPS CONDENSER # 2	---	HWR	0.0M
17	PLOT PLAN - TBDFP LUBE OIL EQUIPMENT LAYOUT	HY-DG-0-31301-14201	HYD	0.0M
18	DRIP PUMPS	HY-DG-1-18100-57249	HYD	(-10.35M)
19	GA OF TG-PHE	PE-V5-417-179-N002	PEM	0.0M
20	GA OF SG-PHE	PE-V5-417-179-N002	PEM	0.0M
21	GA OF TG-DMCW PUMP	---	PEM	0.0M
22	GA OF SG-DMCW PUMP	---	PEM	0.0M
23	GA OF SCS	---	PEM	0.0M
24	GA OF LEAKAGE/DIRTY OIL TANK & PUMP	2-13100-V5146	HWR	0.0M
25	GA OF WASTE OIL TANK	2-13100-V5145	HWR	0.0M
26	GA OF OIL (PIPING LAYOUT FOR SERVICE VESSEL AREA)	---	PEM	0.0M
27	GA AMMONIA SKID	---	PEM	0.0M
28	GA HYDRAZINE SKID	---	PEM	0.0M
29	GA OF OXYGEN DOSING	---	PEM	0.0M
30	GA NACH TANK / SKID	---	PEM	0.0M
31	LIST OF JUNCTION BOX	4-18000-E2020	HWR	0.0M
32	GA OF COLTCS	---	PEM	(-35.5M)
33	LAYOUT OF HV SWITCHGEAR ROOM	PE-DG-410-100-E002	PEM	3.5M
34	GA OF SEAL OIL UNIT (NR SIDE)	01493201024C	HWR	0.0M
35	GA OF SEAL OIL UNIT (H2 SIDE)	01493201021	HWR	0.0M

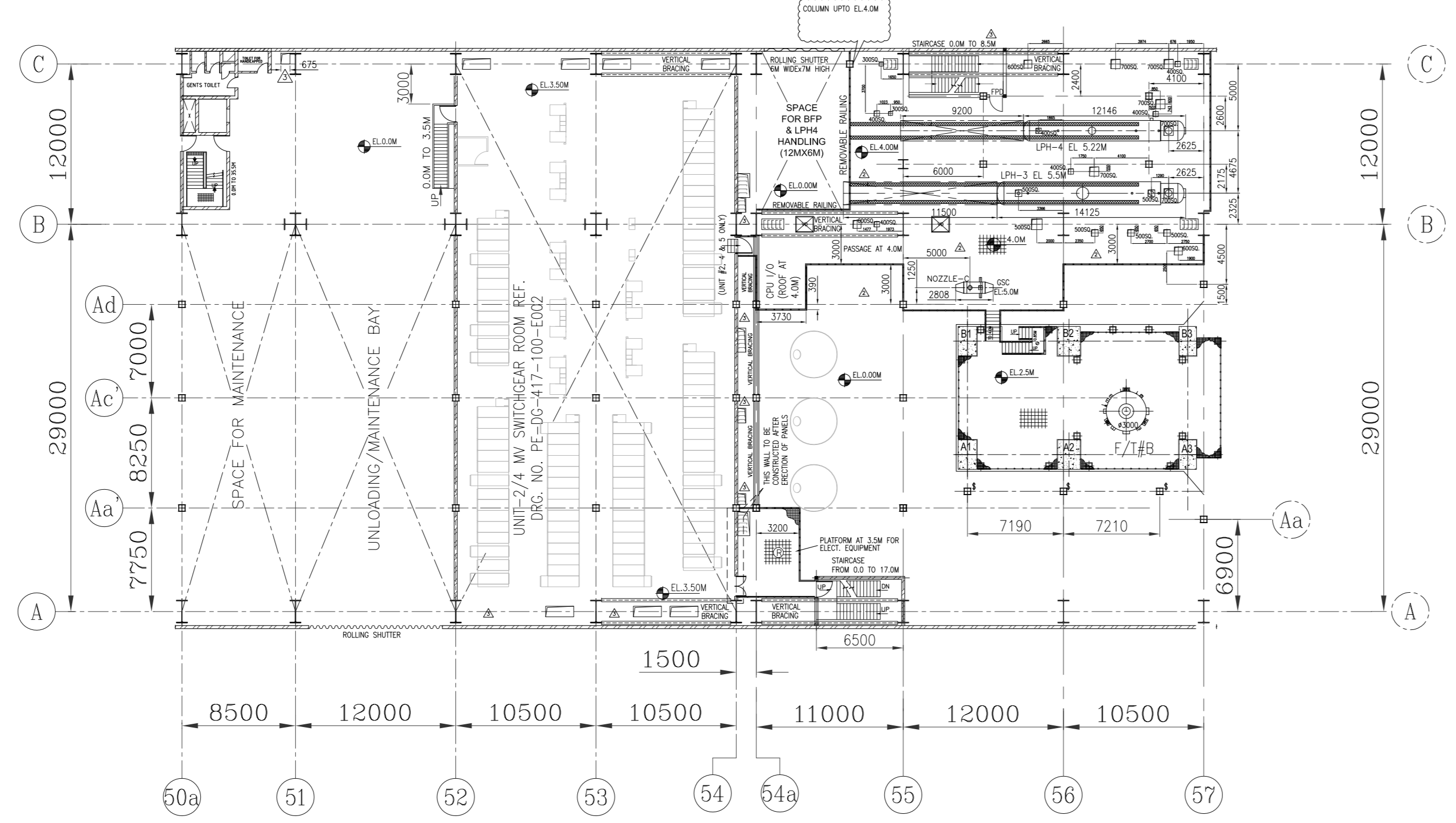

PLAN AT EL. 3.5/4.0M - UNIT 5

COPY RIGHT AND CONFIDENTIAL. The information on this document is the property of BHARAT HEAVY ELECTRICALS LIMITED. It must not be used directly or indirectly in any way detrimental to the interest of the company.

REV.	DATE	ALTD	CHD	APPO	REV.	DATE	ALTD	CHD	APPO	REV.	DATE	ALTD	CHD	APPO	REV.	DATE	ALTD	CHD	APPO
04	17.03.2023	OK	OK	OK	03	16.07.2018	OK	OK	OK	02	16.09.2018	OK	OK	OK	01	15.08.2018	OK	OK	OK

CUSTOMER: TELANGANA STATE POWER GENERATION CORPORATION LTD
 TELANGANA, INDIA
 5x800 MW YADADRI TPS, NALGONDA

CONSULTANT: TATA CONSULTING ENGINEERS LIMITED
 BANGALORE INDIA

DEVELOPER: BHARAT HEAVY ELECTRICALS LTD
 POWER SECTOR
 PROJECT ENGINEERING MANAGEMENT
 NOIDA

JOB NO. 417
 STATUS CONTRACT
 DISTRIBUTION

DEPT. SCALE 1:100
 DRAWING NO. PE-DG-417-100-M003
 SHEET 2 OF 2 REV. 04

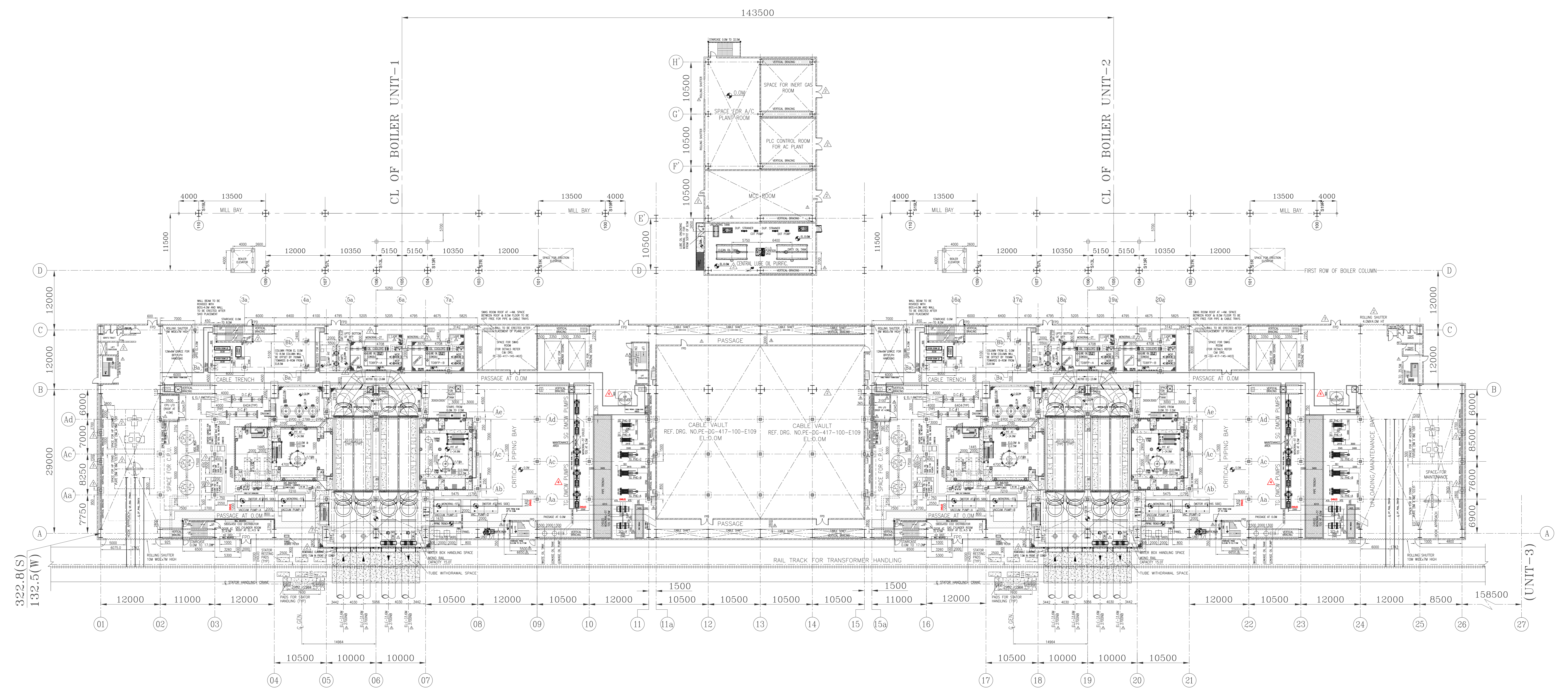
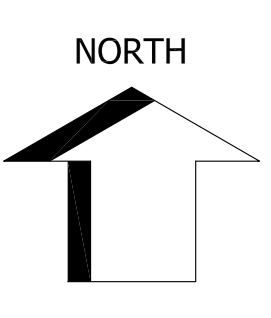

TG HALL EQUIPMENT LAYOUT PLAN AT EL 0.0M - UNIT 1&2

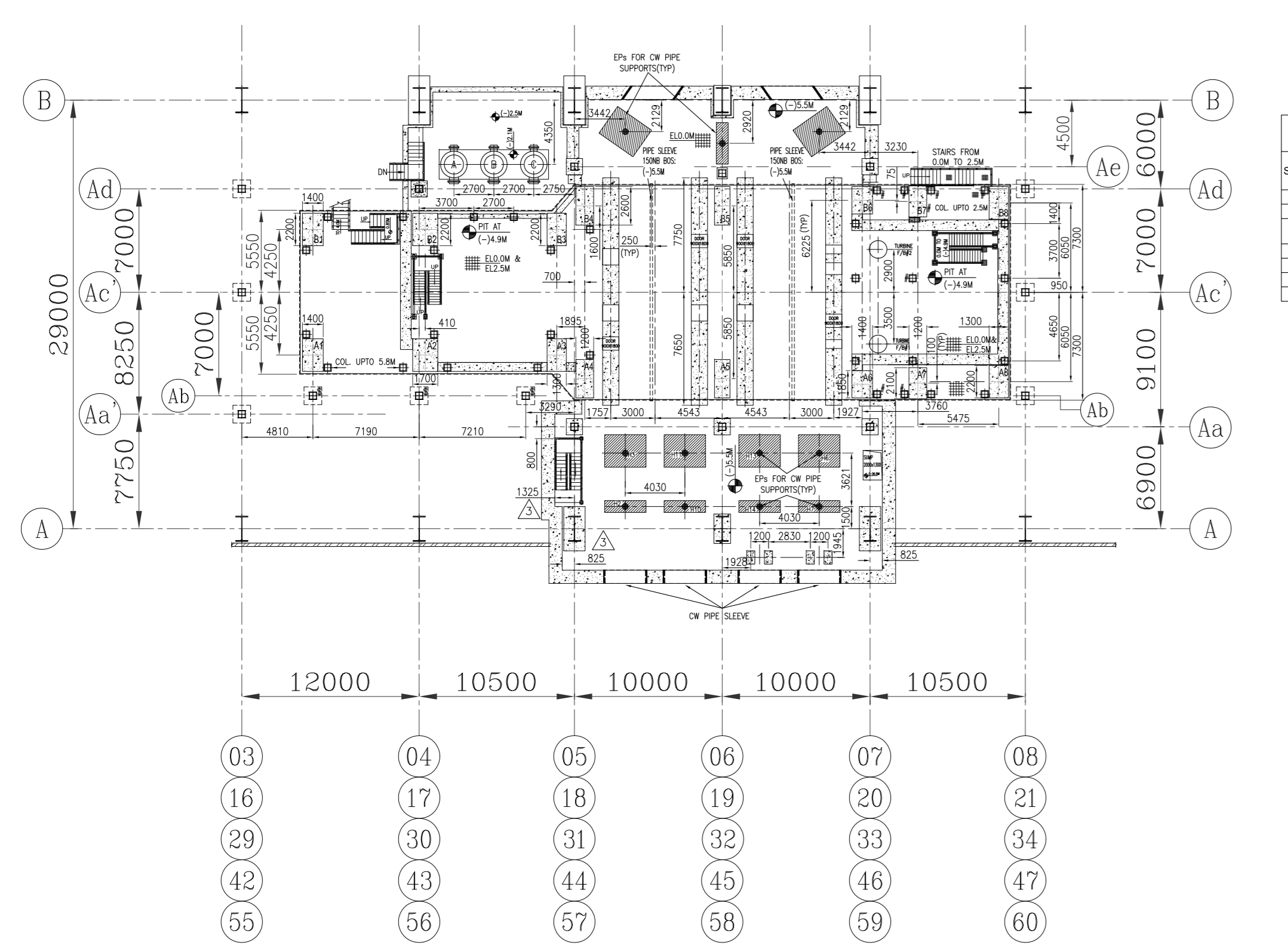

PLAN BELOW 0.0M

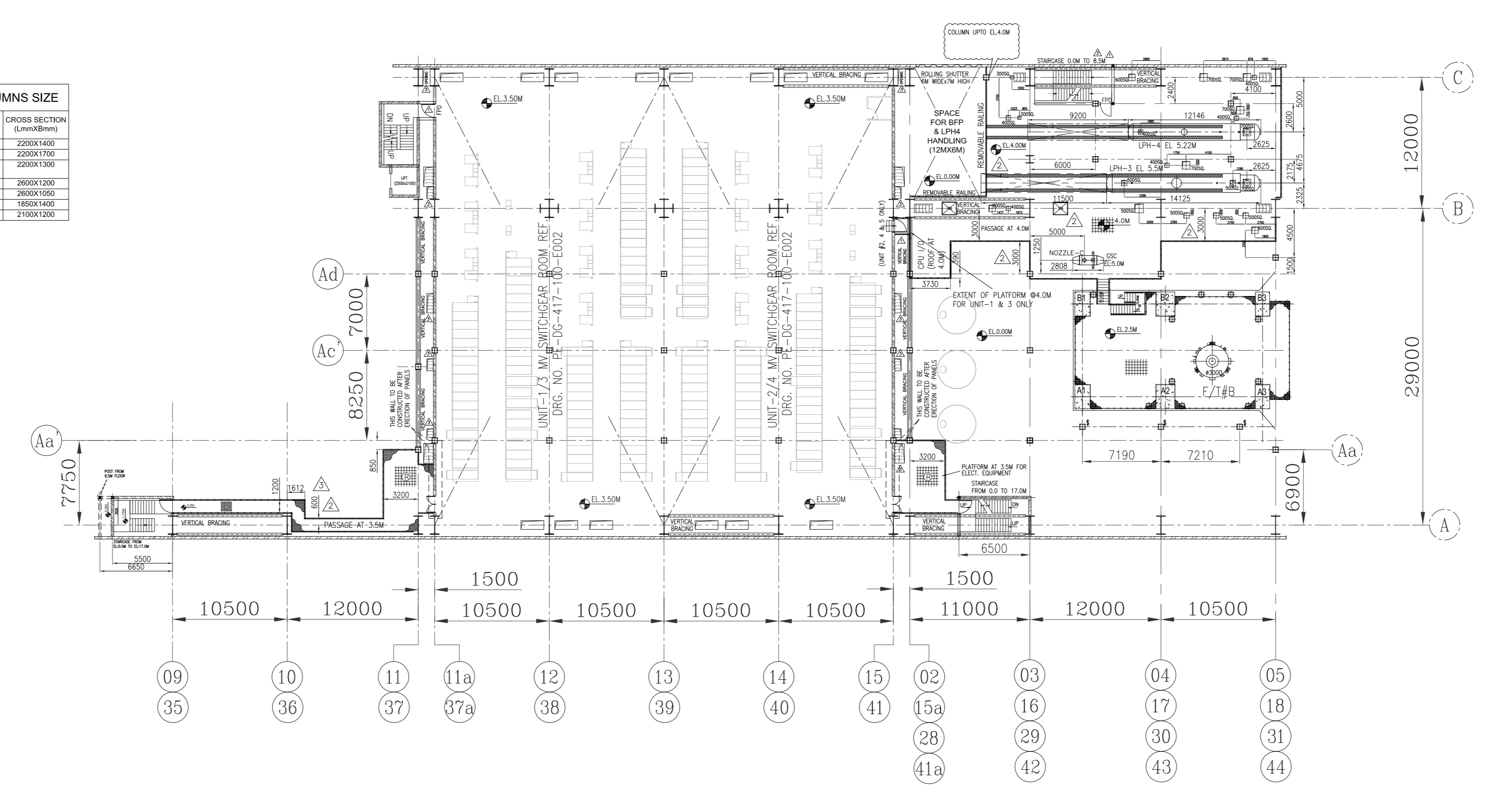

PLAN AT EL. 3.5/4.0M - UNIT 1, 2 & 3, 4

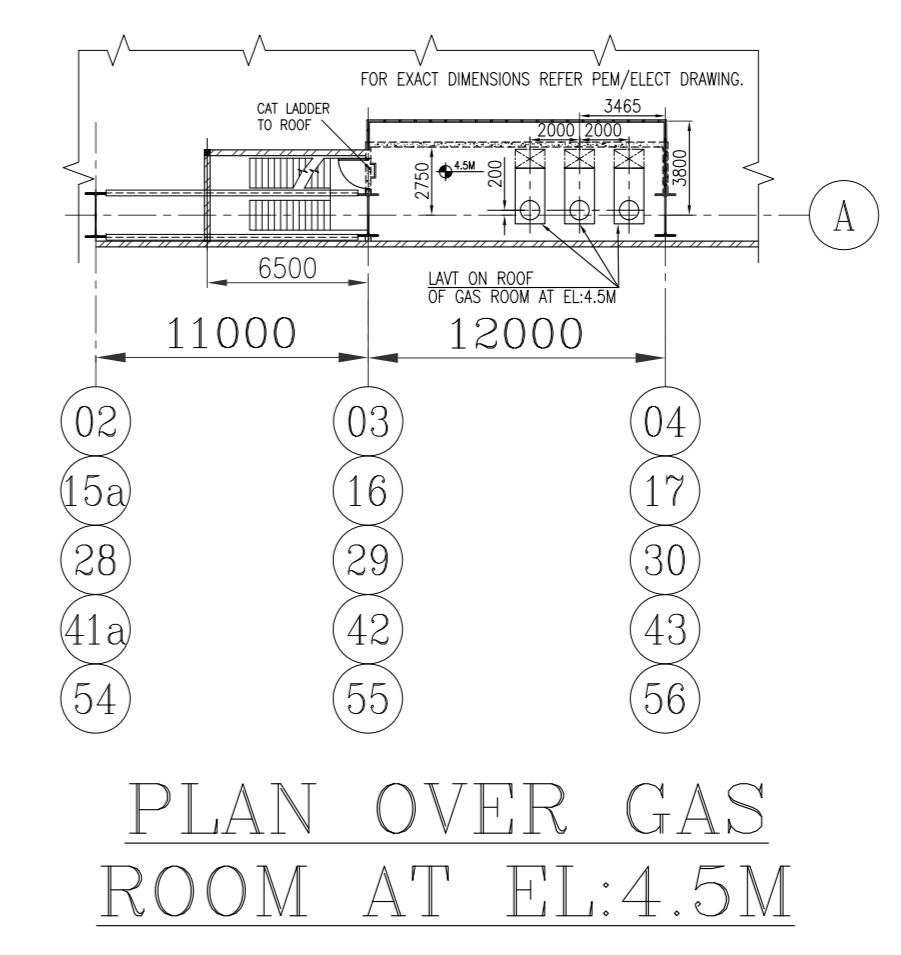

PLAN OVER GAS ROOM AT EL:4.5M

TG COLUMNS SIZE		
S.NO.	COLUMN	CROSS SECTION
1	AT 01	2000X1400
2	AT 02	2000X1100
3	AT 03	2000X1100
4	AT 04	2000X1200
5	AT 05	2000X1000
6	AT 06	2000X1400
7	AT 07	2000X1200

NOTES:-
1. FOR NOTES REFER DRG. PE-DG-417-100-M003 SHEET-02.

CIVIL TO NOTE:
\$ COLUMN FROM 0.0 TO ~13.5(BOTTOM OF OIL CANAL)
COLUMN UPTO EL:2.5M
@ COLUMN UPTO BOTTOM OF BFP DECK
MAX BEAM DEPTH FOR PLATFORM BELOW TG DECK AT EL:2.5M TO BE RESTRICTED TO 400MM.

REV.	DATE	ALTD	CHD	APPO	REV.	DATE	ALTD	CHD	APPO	REV.	DATE	ALTD	CHD	APPO	REV.	DATE	ALTD	CHD	APPO
04	17.03.2023	OK	OK	OK	03	18.07.2018	OK	OK	OK	02	18.09.2018	OK	OK	OK	01	15.08.2018	OK	OK	OK

TITLE		DEPT.	SCALE	DRAWING NO.
TG EQUIPMENT LAYOUT PLAN AT GROUND FLOOR		SKN	1:100	PE-DG-417-100-M003

CUSTOMER: TELANGANA STATE POWER GENERATION CORPORATION LTD
 TELANGANA, INDIA
 5x800 MW YADADRI TPS, NALGONDA

CONSULTANT: TATA CONSULTING ENGINEERS LIMITED
 BANGALORE INDIA

PROJECT: BHARAT HEAVY ELECTRICALS LTD
 POWER SECTOR
 PROJECT ENGINEERING MANAGEMENT
 NOIDA

JOB NO.: 417
STATUS: CONTRACT
DISTRIBUTION:

CODE	NAME	SIGN	DATE
DRN	RMS/TK	SS/-	27.11.2017
DESIN	TK/TK	SS/-	27.11.2017
CHD	TK/TK	SS/-	27.11.2017
APPO	TK	SS/-	27.11.2017

DEPT.	SCALE	DRAWING NO.
SKN	1:100	PE-DG-417-100-M003

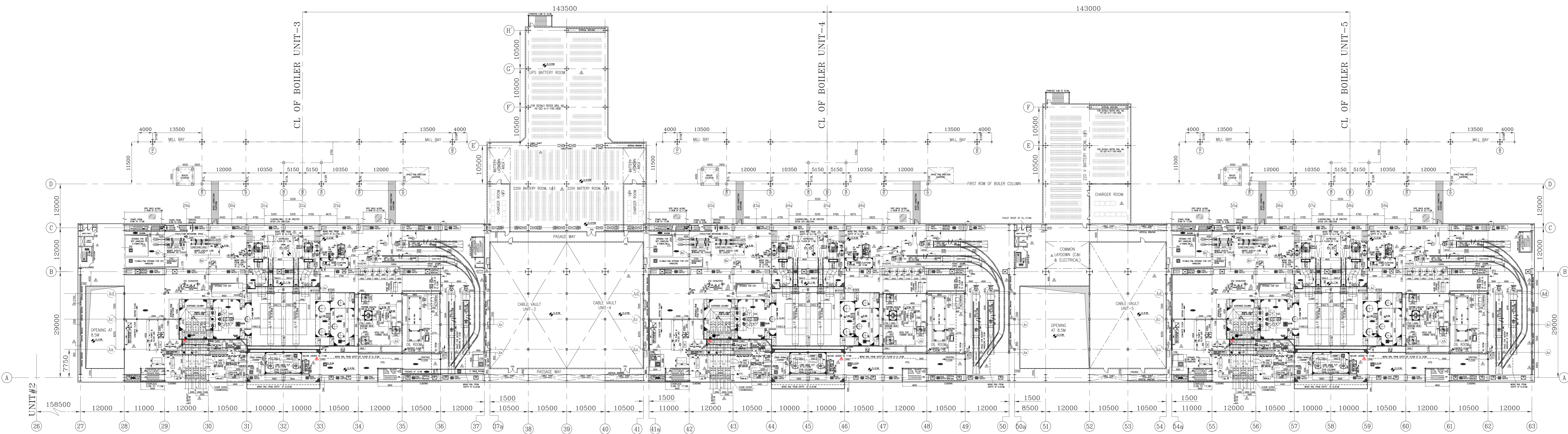
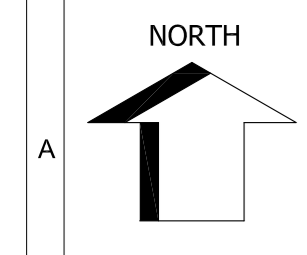

TG HALL EQUIPMENT LAYOUT PLAN AT EL 7.7/8.5M - UNIT 3,4&5

- NOTES:-
1. ALL DIMENSION ARE IN MM AND LEVELS ARE IN METRES.
 2. ALL ELEVATION MARKED ARE W.R.T. TO HALL FINISHED FLOOR ELEVATION OF EL 0.0M WHICH CORRESPONDS TO RL EL.81.5M.
 3. CABLE DUCT/TRENCH/SUT LAYOUT IS SHOWN FOR REPRESENTATION PURPOSE ONLY. FOR DETAILS REFER ELECTRICAL DRAWING.

REFERENCE DRS:-

SL NO	TITLE	NUMBER	UNIT	ELEVATION
1	TG EQUIPMENT PLAN AT GROUND FLOOR	PE-DG-417-100-M003	PEM	-
2	TG EQUIPMENT PLAN AT OPERATING FLOOR	PE-DG-417-100-M005	PEM	-
3	TG EQUIPMENT UNDER RAN IN ABCS FLOOR ABOVE OPERATING FLOOR IN BC SW	PE-DG-417-100-M006	PEM	-
4	TG HALL CROSS SECTION	PE-DG-417-100-M007	PEM	-
5	OIL ROOM ARRANGEMENT	0-13100-95010	HWR	8.5M
6	LP BYPASS VALVE ARRANGEMENT	1-13100-95002/95003	HWR	13.5M
7	OIL CANAL DETAILS	0-13100-95001	HWR	13.15M
8	CA OF LP HEATER 1	1-16218-70082-C212	HWR	8.88M
9	CA OF LP HEATER 2	1-16218-70082-C212	HWR	8.88M
10	CA HP HEATER 6A	HY-DG-2-27505-35901	HYD	8.5M
11	CA HP HEATER 6B	HY-DG-2-27501-35001	HYD	8.5M
12	CA HP HEATER 7A	HY-DG-2-27509-35101	HYD	8.5M
13	CA HP HEATER 7B	HY-DG-2-27510-35201	HYD	8.5M
14	HP&U FOR ES&V & OVER LOAD VALVE	3-13100-95105	HWR	8.5M
15	HP&U FOR LP BYPASS VALVE	3-13100-95106	HWR	8.5M
16	CA OF MDSFP DUPLEX WORKING OIL COOLERS	3067401020210-19-006	HYD	8.5M
17	CA OF MDSFP DUPLEX LUBE OIL COOLERS	3067401020220-19-006	HYD	8.5M
18	CA OF OLV	2-13100-95107	HWR/S&G	11.2M
19	CA OF HP BP VALVE	COM-HP-0365	TRY	13.5M
20	TURBINE JIB LIST & LAYOUT	4-18000-E2020	HWR	8.5M
21	DGA OF TURBINE/GEN. AUX. CONTROL CABINET	4180-00-E2-276	HWR	8.5M
22	ASSEMBLY PLATFORM FOR OVERLOAD VALVE	3-13100-95104	HWR	10.0M
23	PLOT PLAN -TOPP LUBE OIL EQUIPMENT LAYOUT	HY-DG-0-31301-14201	HYD	7.7M
24	LAYOUT OF LV SWGR ROOM	PE-DG-417-100-E003	PEM	12.0M
25	220V BATTERY ROOM LAYOUT CHARGER ROOM LAYOUT	PE-DG-417-100-E0135	PEM	8.5M
26	GA DRAWING OF PW PUMPS AND FILTER UNIT	015314010200	HWR	8.5M

LEGENDS:-

	PIPE HATCH
	VERTICAL BRACING
	FIRE PROOF DOOR
	GRATING
	CHECKERED PLATE
	REMOVABLE
	HAND RAILING
	CABLE TRAY
	FIRE BARRIER WALL
	BRICK WALL
	BUS DUCT
	WALK WAY
	CONCRETE

CIVIL TO NOTE:-

- 1. COLUMN FROM 0.0 TO -13.950(OTRM) OF OIL CANAL
- 2. COLUMN UP TO BOTTOM OF BIT DECK
- 3. MAX BEAM DEPTH FOR PLATFORM BELOW TO DECK AT EL.2.5M TO BE RESTRICTED TO 400MM.

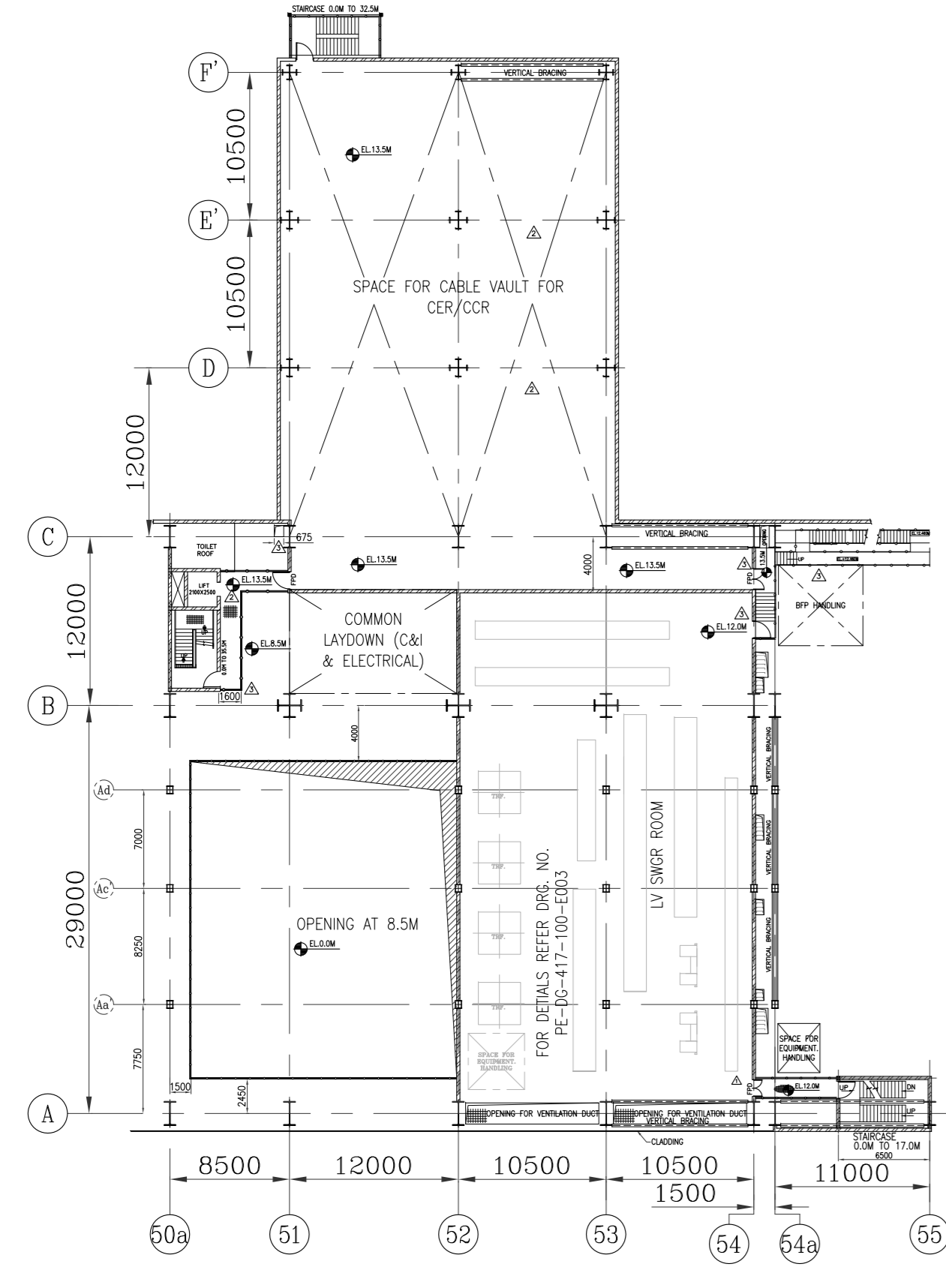

PLAN AT EL.12.0M/13.5M - UNIT 5

REV.	DATE	ALTD	CHD	APPO	REV.	DATE	ALTD	CHD	APPO	REV.	DATE	ALTD	CHD	APPO	REV.	DATE	ALTD	CHD	APPO
04	17.03.2020	OK	OK	OK	03	16.07.2018	OK	OK	OK	02	16.09.2018	OK	OK	OK	01	15.08.2018	OK	OK	OK

CUSTOMER: TELANGANA STATE POWER GENERATION CORPORATION LTD
 TELANGANA, INDIA
 5x800 MW YADADRI TPS, NALGONDA

CONSULTANT: TATA CONSULTING ENGINEERS LIMITED
 BANGALORE INDIA

DEVELOPER: BHARAT HEAVY ELECTRICALS LTD
 POWER SECTOR
 PROJECT ENGINEERING MANAGEMENT
 NOIDA

JOB NO. 417
 STATUS CONTRACT
 DISTRIBUTION

DEPT	NAME	SIGN	DATE
DRN	MUS/TK	SS/-	27.11.2017
DESIN	TK/MK	SS/-	27.11.2017
CHKD	TEBA	SS/-	27.11.2017
APPRO	UJ	SS/-	27.11.2017

TITLE: TG EQUIPMENT LAYOUT PLAN AT MEZZANINE FLOOR

DEPT.	SCALE	DRAWING NO.
SGN	1:100	PE-DG-417-100-M004

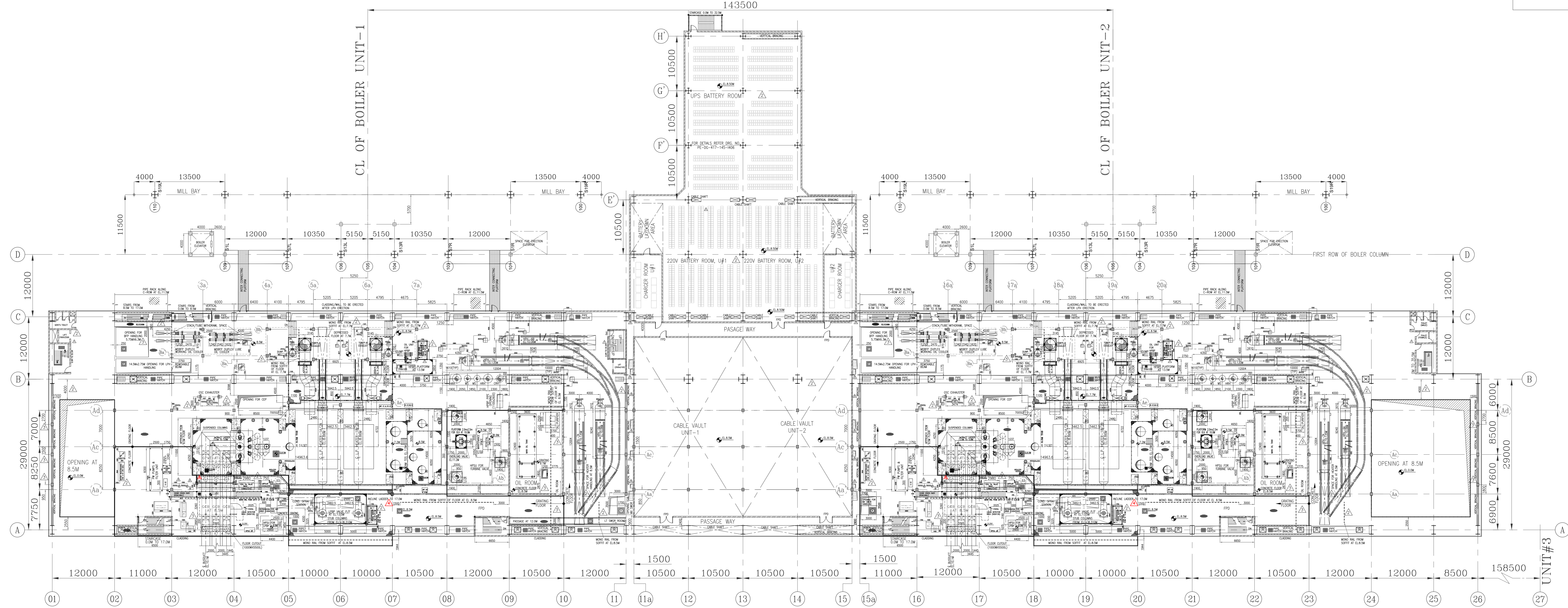
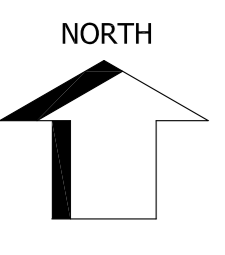

TG HALL EQUIPMENT LAYOUT PLAN AT EL 7.7/8.5M - UNIT 1&2

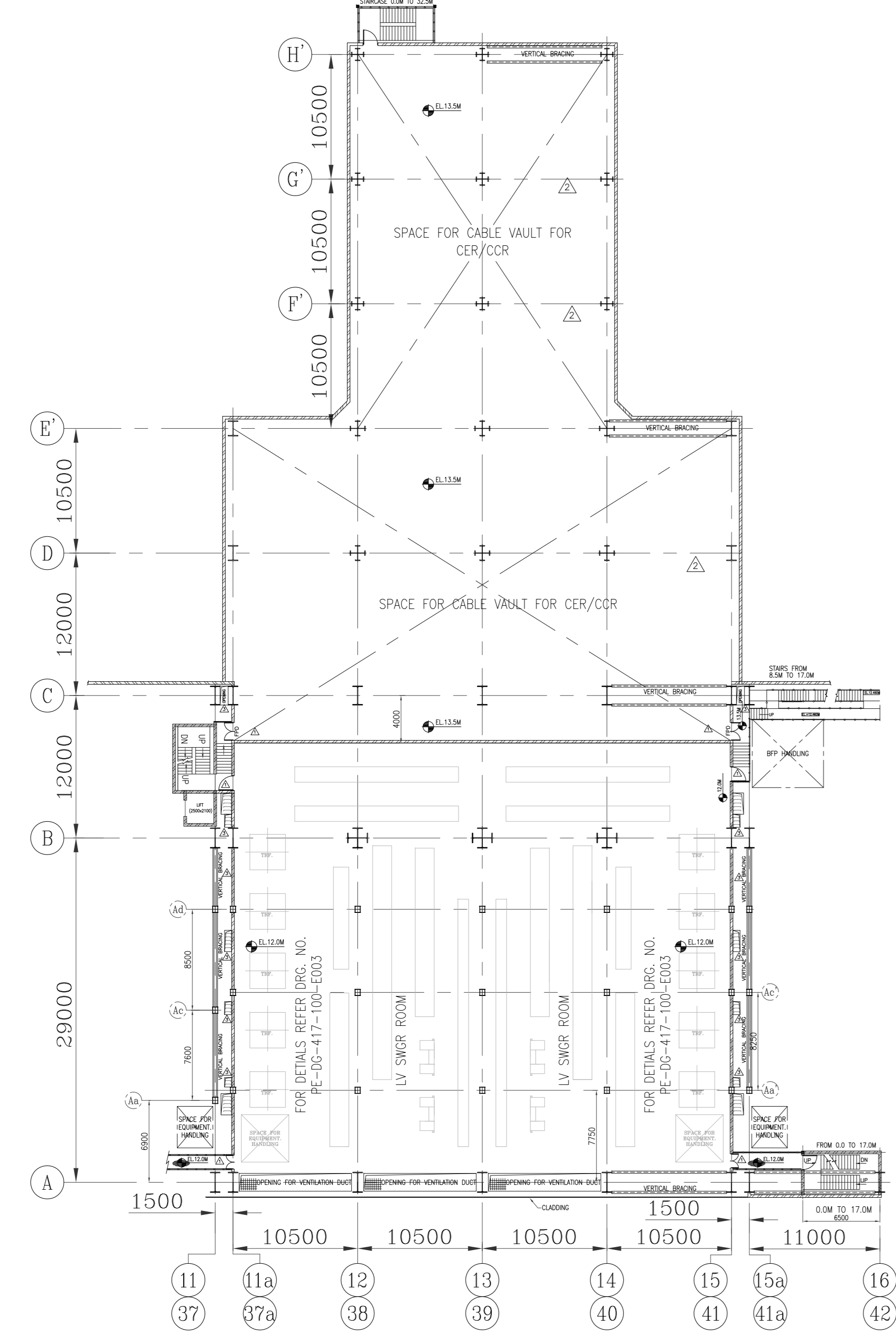

PLAN AT EL:12.0M/13.5M - UNIT 1,2 & 3.4

- NOTES:-
1. ALL DIMENSION ARE IN MM AND LEVELS ARE IN METRES.
 2. ALL ELEVATION MARKED ARE W.R.T. TG HALL FINISHED FLOOR ELEVATION OF EL 0.0M WHICH CORRESPONDS TO RL EL:81.8M.
 3. CABLE DUCT/TRENCH/SPLIT LAYOUT IS SHOWN FOR REPRESENTATION PURPOSE ONLY. PWD DETAIL TO BE REFERRED TO EXTERNAL DRAWING.

CIVIL TO NOTE:-

- COLUMN FROM 0.0 TO -13.5(BOTTOM OF OIL CANAL)
- COLUMN UP TO BOTTOM OF BFP DECK
- MAX BEAM DEPTH FOR PLATFORM BELOW TO DECK AT EL:2.2M TO BE RESTRICTED TO ROOM.

REV.	DATE	ALTD	CHD	APPO	REV.	DATE	ALTD	CHD	APPO	REV.	DATE	ALTD	CHD	APPO	REV.	DATE	ALTD	CHD	APPO
04	17.03.2023	OK	DR/CHK	DR/CHK	03	16.07.2018	OK	DR/CHK	DR/CHK	02	16.08.2018	OK	DR/CHK	DR/CHK	01	15.08.2018	OK	DR/CHK	DR/CHK

JOB NO. 417
STATUS CONTRACT
DISTRIBUTION

CUSTOMER:	TELANGANA STATE POWER GENERATION CORPORATION LTD TELANGANA, INDIA 5x800 MW YADADRI TPS, NALGONDA
CONSULTANT:	TATA CONSULTING ENGINEERS LIMITED BANGALORE INDIA
	BHARAT HEAVY ELECTRICALS LTD POWER SECTOR PROJECT ENGINEERING MANAGEMENT NOIDA

DEPT	CODE	NAME	SIGN	DATE
DRN	RMS/DR	SS/-		27.11.2017
DESIN	DR/CHK	SS/-		27.11.2017
CHD	DR/CHK	SS/-		27.11.2017
APPO	DR/CHK	SS/-		27.11.2017

TITLE TG EQUIPMENT LAYOUT PLAN AT MEZZANINE FLOOR

DEPT.	SCALE 1:100	DRAWING NO.
SKN		PE-DG-417-100-M004
		SHEET 1 OF 2
		REV. 04

COPY RIGHT AND CONFIDENTIAL. The information on this document is the property of BHARAT HEAVY ELECTRICALS LIMITED. It must not be used directly or indirectly in any way detrimental to the interest of the company.

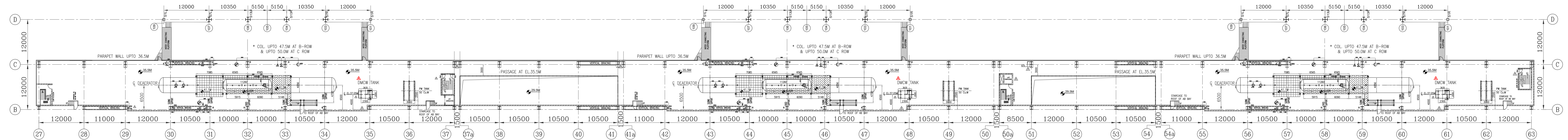
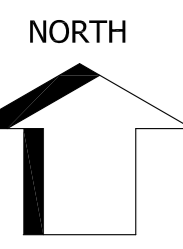

PLAN AT 35.5M

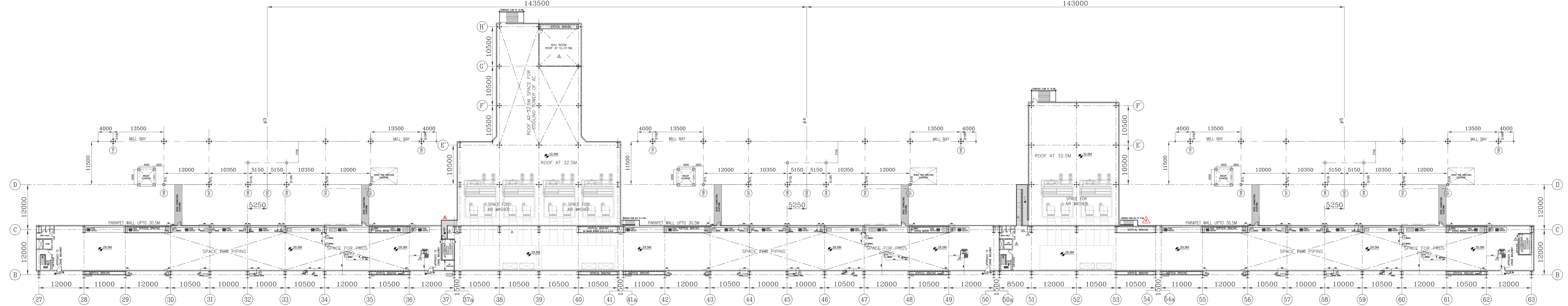

PLAN AT 29.5M

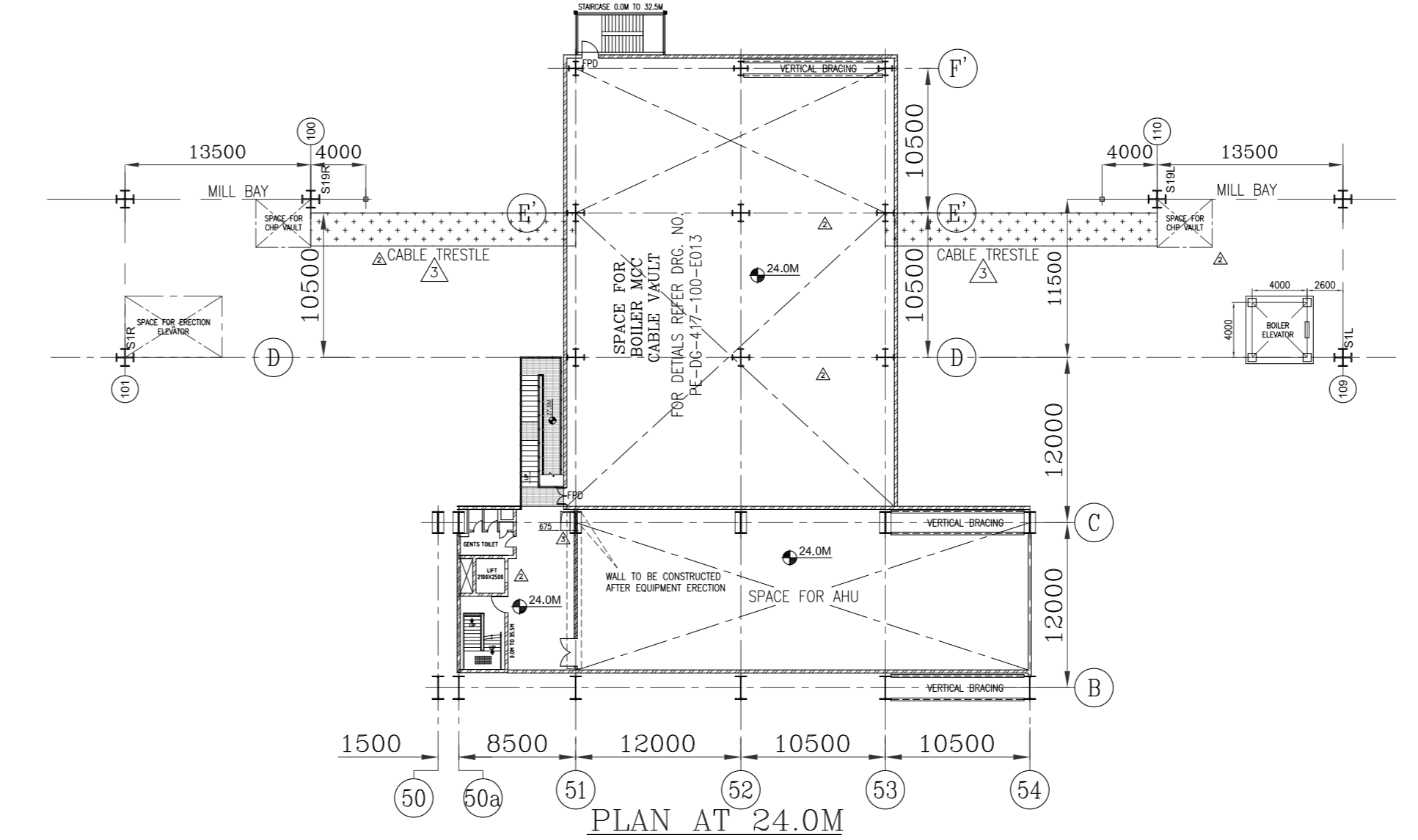

PLAN AT 24.0M

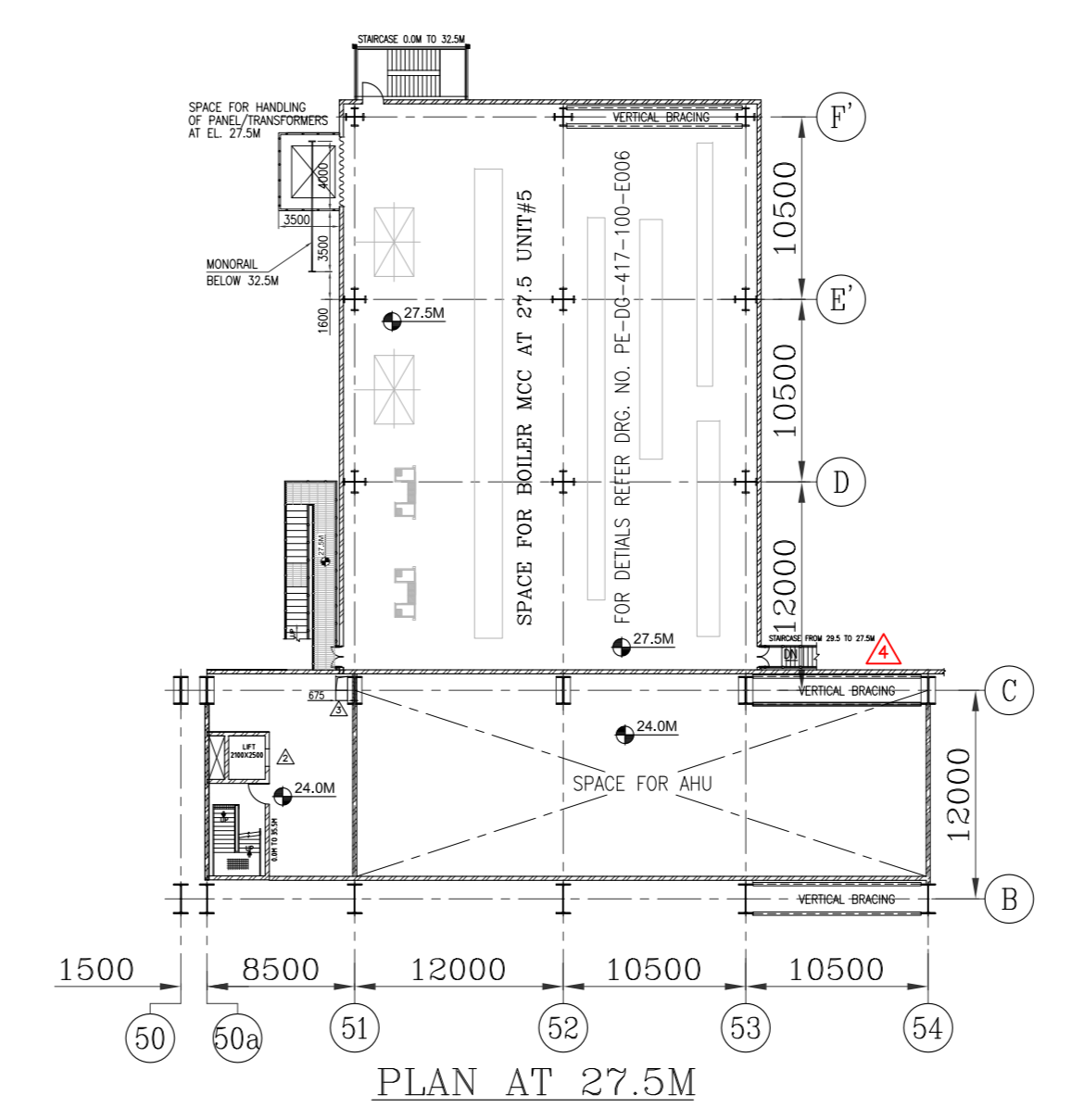

PLAN AT 27.5M

- ALL DIMENSION ARE IN MM AND LEVELS ARE IN METRES.
- ALL ELEVATION MARKED ARE W.R.T. TO HALL FINISHED FLOOR ELEVATION OF EL.0.0M WHICH CORRESPONDS TO RL.EL.81.5M.
- CABLE DUCT/TRENCH/SPLIT LAYOUT IS SHOWN FOR REPRESENTATION PURPOSE ONLY. FOR DETAILS REFER ELECTRICAL DRAWING.
- DETAILS FOR AIR WASHER ARE INDICATIVE.

REFERENCE DRAWINGS:

SL No	TITLE	DRG. NUMBER	UNIT	ELEVATION
1	TG EQUIPMENT PLAN AT GROUND FLOOR	PE-DG-417-100-M003	PEM	-
2	TG EQUIPMENT PLAN AT MEZZANINE FLOOR	PE-DG-417-100-M004	PEM	-
3	TG EQUIPMENT PLAN AT OPERATING FLOOR	PE-DG-417-100-M005	PEM	-
4	T.G. HALL CROSS SECTION	PE-DG-417-100-M007	PEM	-
5	GA OF DEAEATOR	HY-DG-1-16310-88101	HYD	35.5M
6	GA D/A PLATFORM	HY-DG-2-16310-88104	HYD	35.5M
7	GA OF DMOW TANK	BP-DG-417-103-005	BPL	35.5M
8	GA OF POTABLE WATER TANK	BP-DG-417-103-004	BPL	35.5M
9	GA AIR WASHER LAYOUT	---	PEM	32.5M

LEGEND:

	PIPE HATCH
	VERTICAL BRACING
	FIRE PROOF DOOR
	GRATING
	CHEQUERED PLATE
	REMOVABLE
	HAND RAILING
	CABLE TRAY
	FIRE BARRIER WALL
	BRICK WALL
	BUS DUCT
	WALK WAY
	CONCRETE

CUSTOMER: TELANGANA STATE POWER GENERATION CORPORATION LTD
 TELANGANA, INDIA
 5x800 MW YADADRI TPS, NALGONDA

CONSULTANT: TATA CONSULTING ENGINEERS LIMITED
 BANGALORE INDIA

CLIENT: BHARAT HEAVY ELECTRICALS LTD
 POWER SECTOR
 PROJECT ENGINEERING MANAGEMENT
 NOIDA

REV.	DATE	ALTD	CHD	APPD	REV.	DATE	ALTD	CHD	APPD	REV.	DATE	ALTD	CHD	APPD	REV.	DATE	ALTD	CHD	APPD
04	17.03.2023	OK	DR	DR	03	18.07.2018	OK	DR	DR	02	18.08.2018	OK	DR	DR	01	15.08.2018	OK	DR	DR

COPY RIGHT AND CONFIDENTIAL
 The information on this document is the property of BHARAT HEAVY ELECTRICALS LIMITED. It must not be used directly or indirectly in any way detrimental to the interest of the company.

TITLE: TG EQUIPMENT LAYOUT PLAN AT MISC FLOORS ABOVE OPERATING FLOOR IN BC BAY

DEPT.	SCALE	DRAWING NO.
PEM	1:100	PE-DG-417-100-M006

COPY RIGHT AND CONFIDENTIAL
 The information on this document is the property of BHARAT HEAVY ELECTRICALS LIMITED. It must not be used directly or indirectly in any way detrimental to the interest of the company.
 ELECTRONIC FILE NAME : 417-100-M006_R4

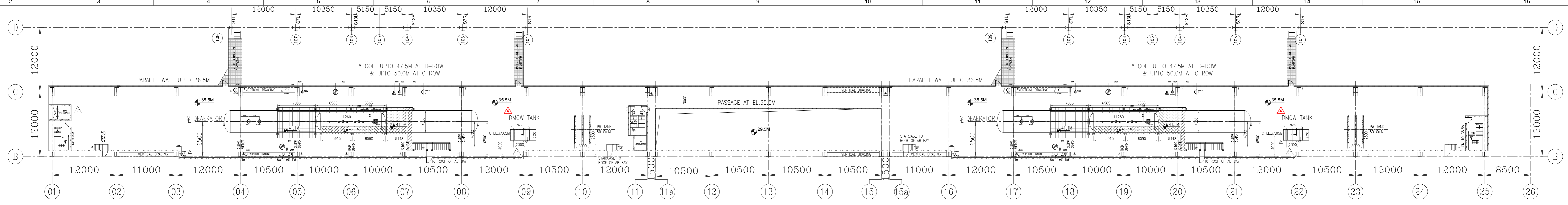
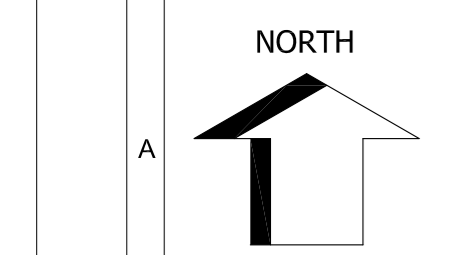

PLAN AT 35.5M

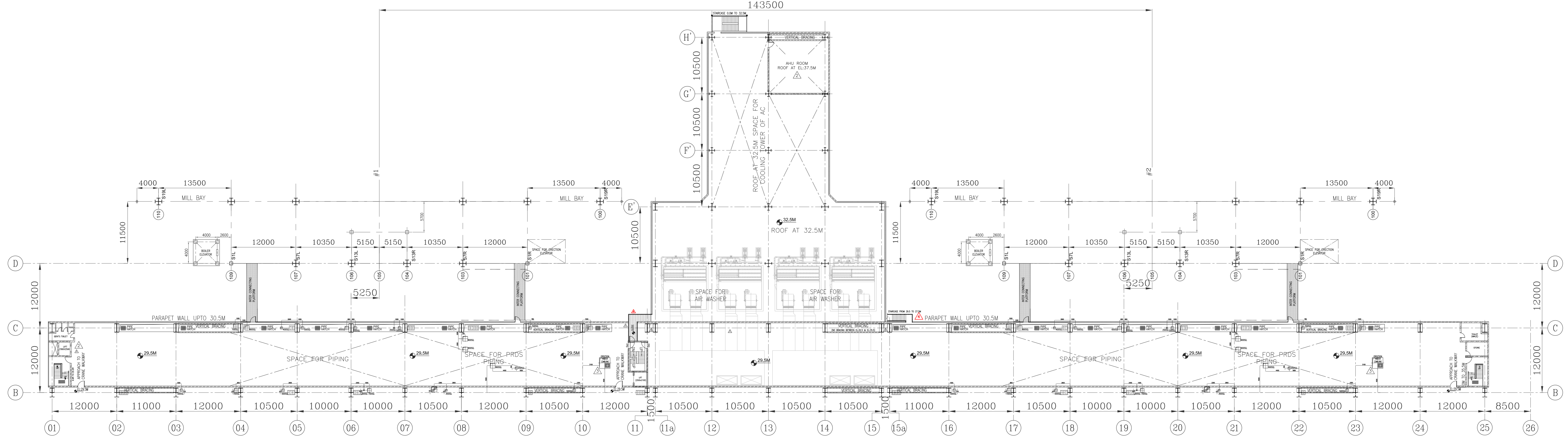

PLAN AT 29.5M

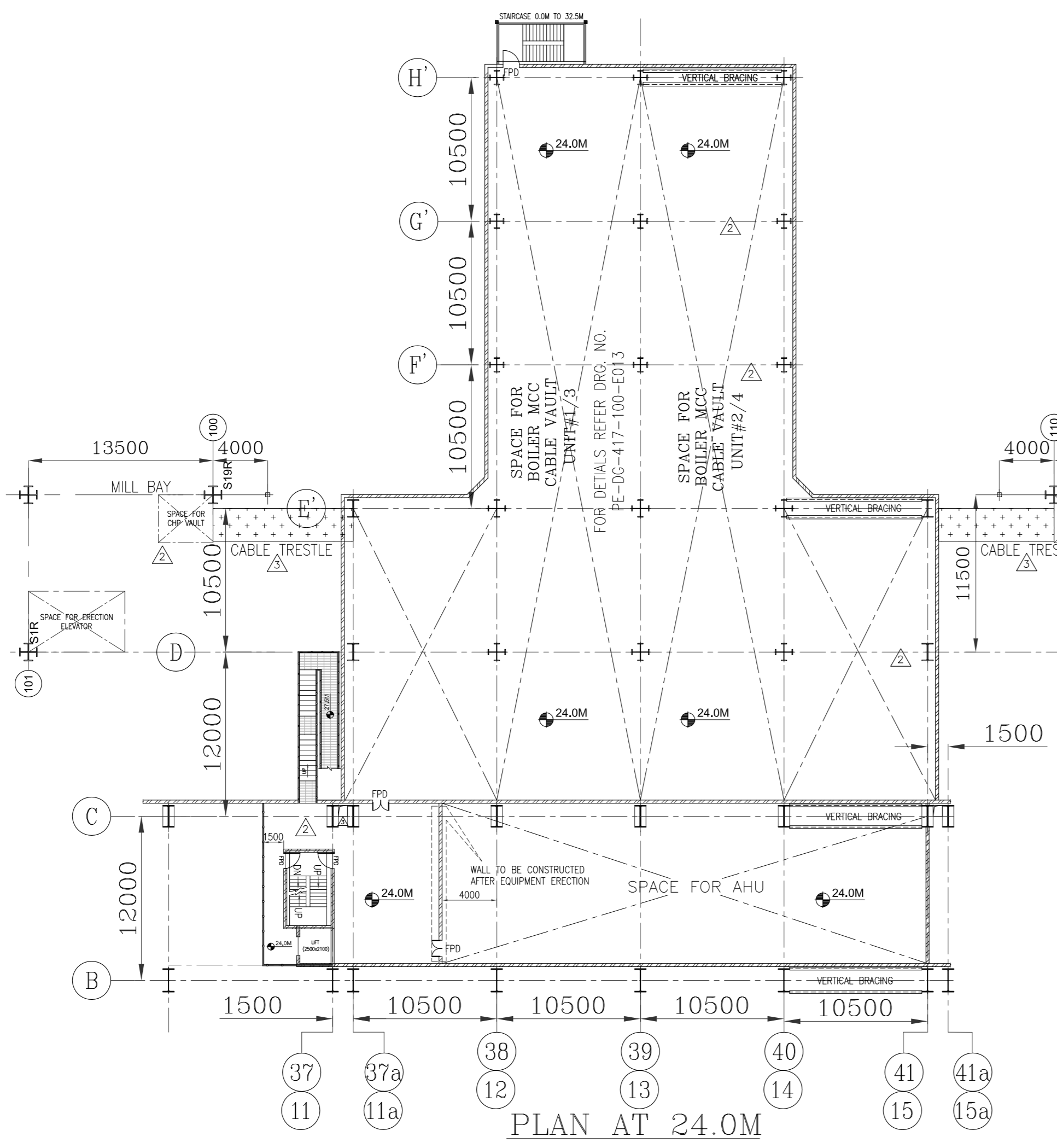

PLAN AT 24.0M

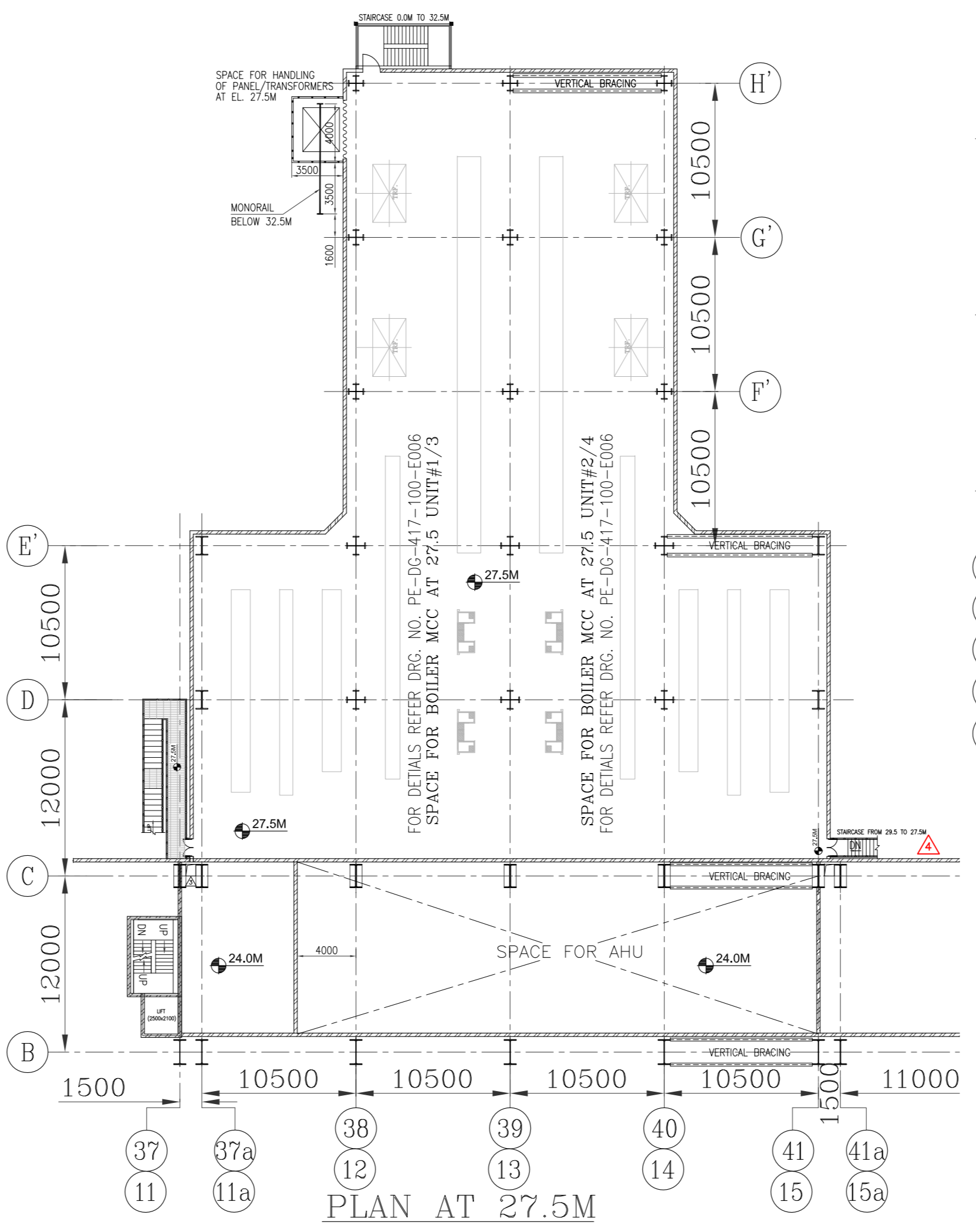

PLAN AT 27.5M

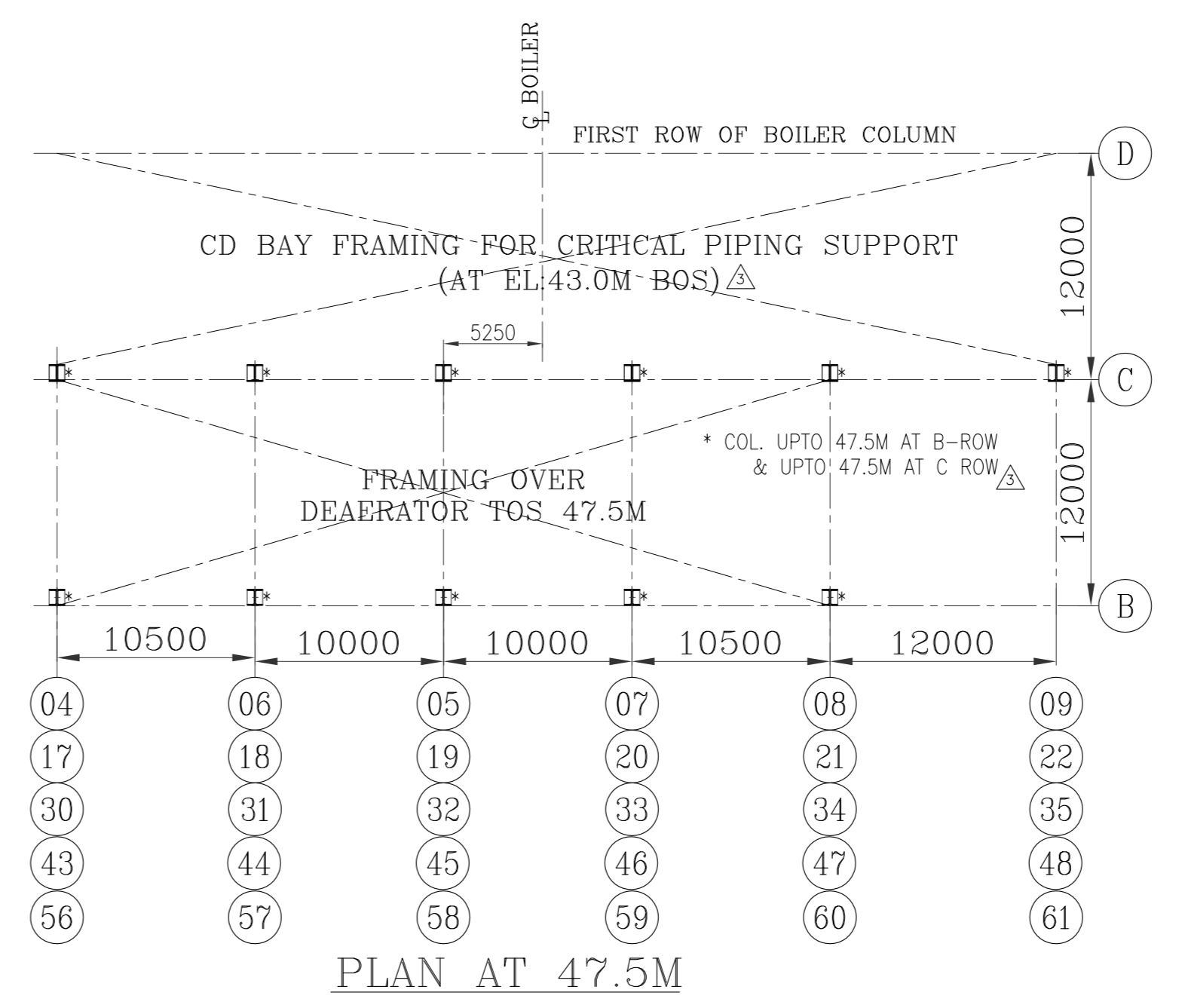

PLAN AT 47.5M

NOTES:
1. FOR NOTES REFER DRG. PE-DG-417-100-M006 SHEET-02.

E:\MIDATA\PROJECT\417 YADADRI\PE\PE-DG-417-100-M006_R4.dwg, 17-03-2020 09:34:16, 6042147

ELECTRONIC FILE NAME : 417-100-M006_R4

REV.	DATE	ALTD	CHD	APPD	REV.	DATE	ALTD	CHD	APPD	REV.	DATE	ALTD	CHD	APPD
04	17.03.2020	OK	OK	OK	03	18.07.2018	OK	OK	OK	02	28.08.2018	OK	OK	OK
1.	DRAWING REVISED INLINE WITH CUSTOMER COMMENTS.				1.	DRAWING REVISED INLINE WITH CUSTOMER COMMENTS.				1.	DRAWING REVISED INLINE WITH CUSTOMER COMMENTS.			
2.	OTHER CHANGES AS MARKED.				2.	OTHER CHANGES AS MARKED.				2.	OTHER CHANGES AS MARKED.			

JOB NO.	417
STATUS	CONTRACT
DISTRIBUTION	

CUSTOMER:	TELANGANA STATE POWER GENERATION CORPORATION LTD TELANGANA, INDIA 5x800 MW YADADRI TPS, NALGONDA
	CONSULTANT: TATA CONSULTING ENGINEERS LIMITED BANGALORE, INDIA
CONTRACTOR:	BHARAT HEAVY ELECTRICALS LTD POWER SECTOR PROJECT ENGINEERING MANAGEMENT NOIDA

CODE	NAME	SIGN	DATE
DRN	RMS/OK	SS/-	27.11.2017
DESIN	OK	SS/-	27.11.2017
CHKD	OK	SS/-	27.11.2017
APPD	OK	SS/-	27.11.2017

TITLE: TG EQUIPMENT LAYOUT PLAN AT MISC FLOORS ABOVE OPERATING FLOOR IN BC BAY

DEPT. SCALE 1:100 DRAWING NO. PE-DG-417-100-M006 SHEET 1 OF 2 REV. 04